

Soils Map

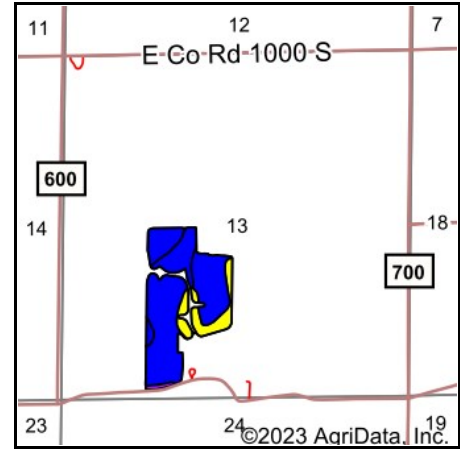

State: **Indiana**
 County: **Cass**
 Location: **13-25N-2E**
 Township: **Jackson**
 Acres: **48.98**
 Date: **8/29/2023**

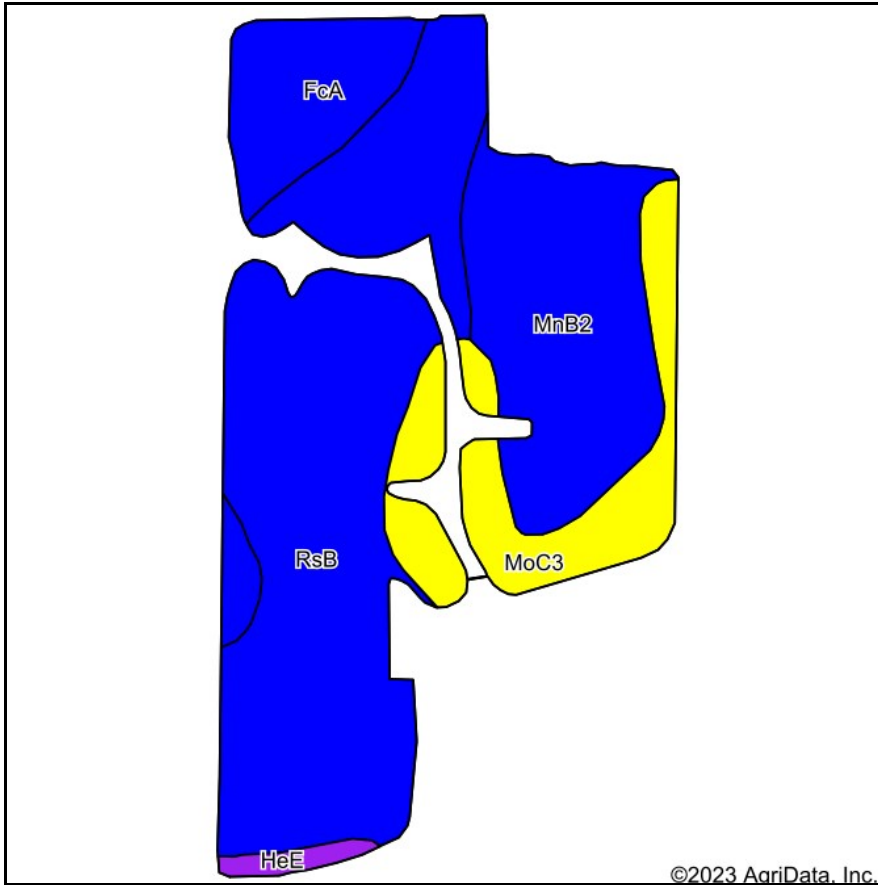

Maps Provided By:



Area Symbol: IN017, Soil Area Version: 27

Code	Soil Description	Acres	Percent of field	Non-Irr Class Legend	Non-Irr Class *c	Corn Bu	Soybeans Bu	*n NCCPI Corn	*n NCCPI Soybeans
RsB	Riddles silt loam, 2 to 6 percent slopes	24.90	50.8%	Blue	Ile	140	49	83	65
MnB2	Miami silt loam, 2 to 6 percent slopes, eroded	10.93	22.3%	Blue	Ile	142	49	62	46
MoC3	Miami clay loam, 6 to 14 percent slopes, severely eroded	7.13	14.6%	Yellow	IVe	125	44	58	36
FcA	Fincastle silt loam, Tipton Till Plain, 0 to 2 percent slopes	5.42	11.1%	Blue	IIw	168	62	90	80
HeE	Hennepin loam, 25 to 50 percent slopes	0.60	1.2%	Purple	Vlle	14	5	15	9
Weighted Average					2.35	139.8	49.2	*n 74.6	*n 57.5

*n: The aggregation method is "Weighted Average using all components"

*c: Using Capabilities Class Dominant Condition Aggregation Method

Soil Map

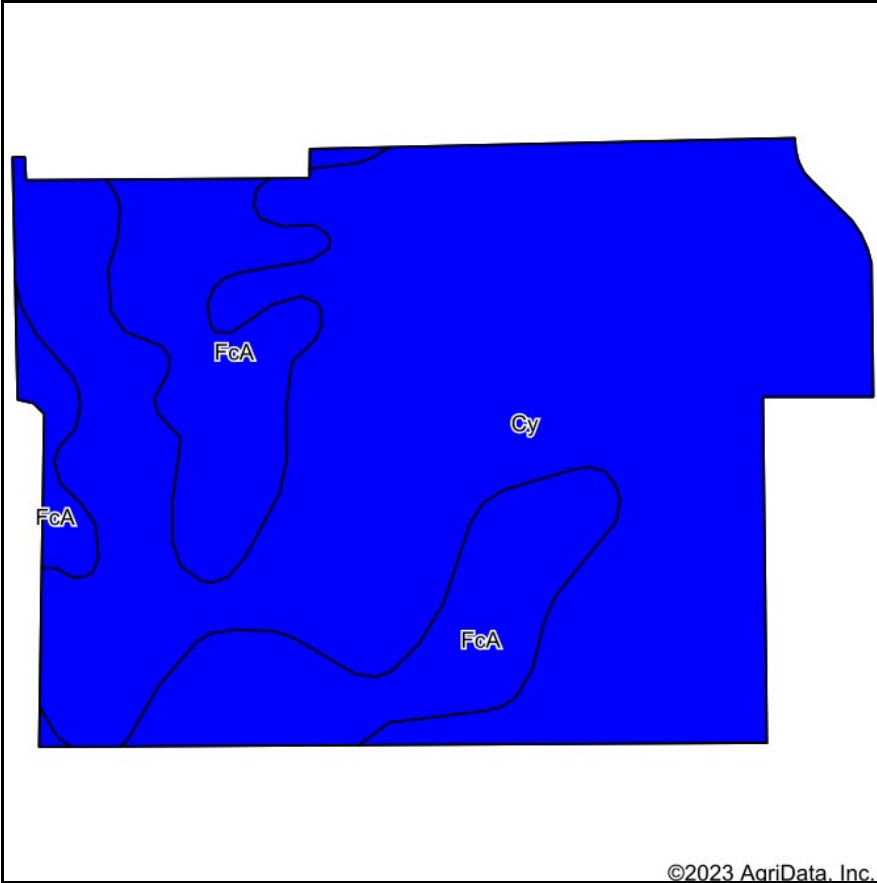

Soils data provided by USDA and NRCS.

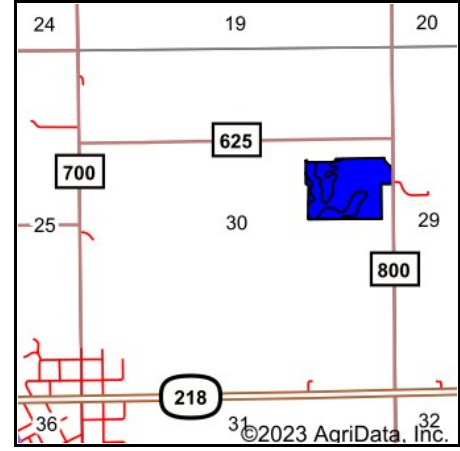

State: **Indiana**
 County: **Cass**
 Location: **30-26N-3E**
 Township: **Tipton**
 Acres: **24.55**
 Date: **8/29/2023**



Maps Provided By:



Area Symbol: IN017, Soil Area Version: 27									
Code	Soil Description	Acres	Percent of field	Non-Irr Class Legend	Non-Irr Class *c	Corn Bu	Soybeans Bu	*n NCCPI Corn	*n NCCPI Soybeans
Cy	Cyclone silt loam, 0 to 2 percent slopes	18.36	74.8%		llw	185	65	82	80
FcA	Fincastle silt loam, Tipton Till Plain, 0 to 2 percent slopes	6.19	25.2%		llw	168	62	90	80
Weighted Average					2.00	180.7	64.2	*n 84	*n 80

*n: The aggregation method is "Weighted Average using all components"

*c: Using Capabilities Class Dominant Condition Aggregation Method

Soils Map

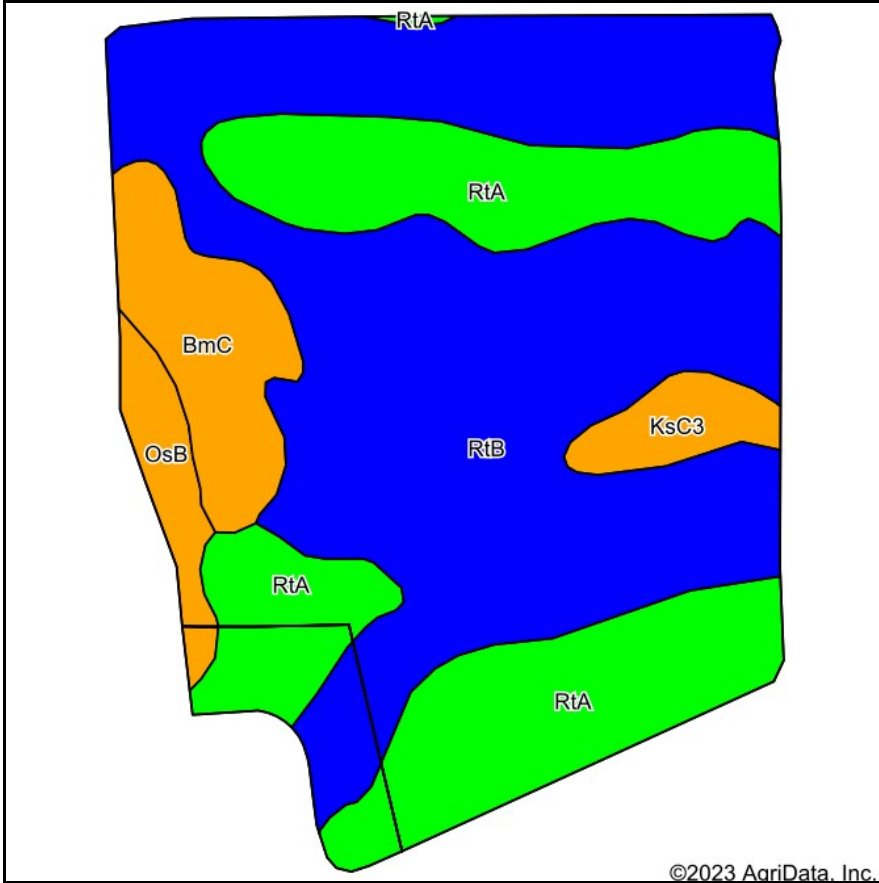

Soils data provided by USDA and NRCS.

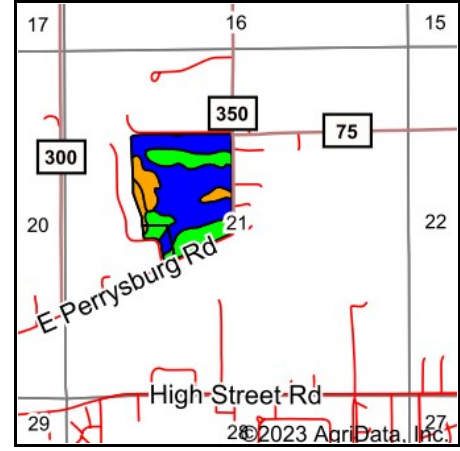

State: **Indiana**
 County: **Cass**
 Location: **21-27N-2E**
 Township: **Clay**
 Acres: **58.12**
 Date: **8/8/2023**



Maps Provided By:



© AgriData, Inc. 2023

www.AgriDataInc.com



Area Symbol: IN017, Soil Area Version: 27

Code	Soil Description	Acres	Percent of field	Non-Irr Class Legend	Non-Irr Class *c	Corn Bu	Soybeans Bu	*n NCCPI Corn	*n NCCPI Soybeans	
RtB	Rush silt loam, 2 to 6 percent slopes	33.01	56.8%		lle	155	54	88	71	
RtA	Rush silt loam, 0 to 2 percent slopes	17.20	29.6%		I	155	54	89	73	
BmC	Bloomfield loamy fine sand, 4 to 12 percent slopes	4.42	7.6%		llle	85	30	36	33	
OsB	Ormas loamy fine sand, 2 to 6 percent slopes	1.81	3.1%		llle	110	39	64	38	
KsC3	Kosciusko sandy clay loam, 6 to 12 percent slopes, severely eroded	1.68	2.9%		llle	95	33	53	29	
Weighted Average						1.84	146.5	51.1	*n 82.6	*n 66.5

*n: The aggregation method is "Weighted Average using all components"

*c: Using Capabilities Class Dominant Condition Aggregation Method