

Soils Map

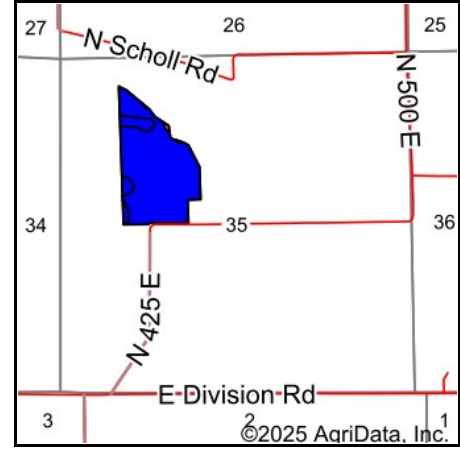

State: **Indiana**
 County: **LaPorte**
 Location: **35-37N-2W**
 Township: **Kankakee**
 Acres: **42.31**
 Date: **10/20/2025**

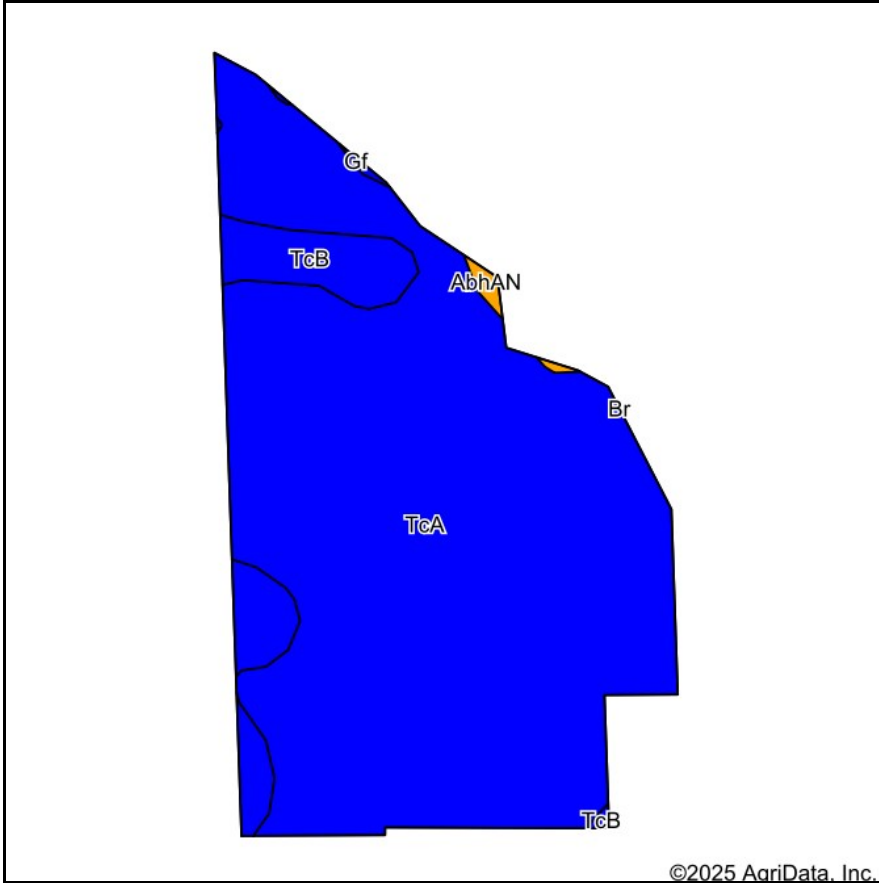

Maps Provided By:



Soils data provided by USDA and NRCS.

Area Symbol: IN091, Soil Area Version: 29

Code	Soil Description	Acres	Percent of field	Non-Irr Class Legend	Non-Irr Class *c	Corn Bu	Soybeans Bu	*n NCCPI Corn	*n NCCPI Soybeans
TcA	Tracy sandy loam, 0 to 2 percent slopes	38.53	91.0%		Ils	104	37	58	40
TcB	Tracy sandy loam, 2 to 6 percent slopes	3.51	8.3%		Ile	105	37	58	39
AbhAN	Adrian muck, drained, 0 to 1 percent slopes	0.20	0.5%		Illw	144	40	77	83
Gf	Gilford fine sandy loam, 0 to 1 percent slopes	0.07	0.2%		Ilw	148	42	75	57
Weighted Average					2.00	104.3	37	*n 58.1	*n 40.1

Soils data provided by USDA and NRCS. The aggregation method is "Weighted Average using all components"

*c: Using Capabilities Class Dominant Condition Aggregation Method