

Soils Map

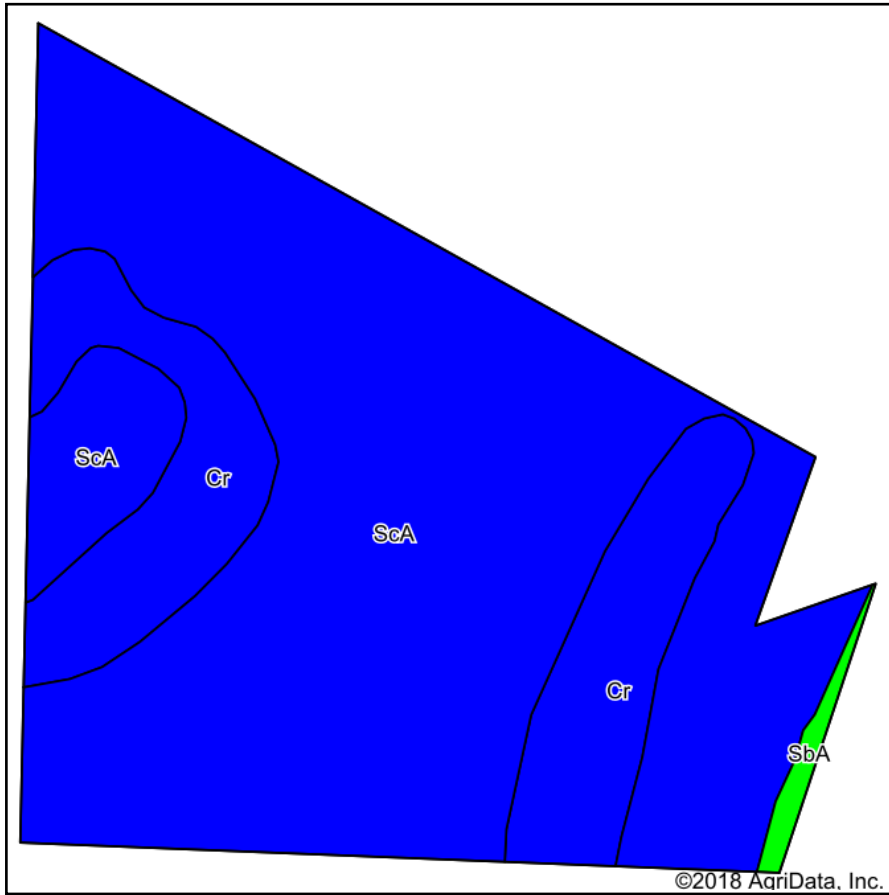

Soils data provided by USDA and NRCS.

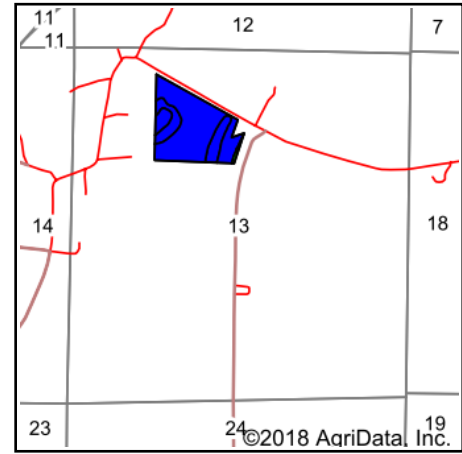

State: **Indiana**
 County: **Gibson**
 Location: **13-2S-13W**
 Township: **Montgomery**
 Acres: **29.97**
 Date: **7/2/2018**



Maps Provided By:



Area Symbol: IN051, Soil Area Version: 18

Code	Soil Description	Acres	Percent of field	Non-Irr Class Legend	Non-Irr Class *c	Corn	Grass legume hay	Pasture	Soybeans	Winter wheat
ScA	Skelton silt loam, 0 to 2 percent slopes, frequently flooded	23.61	78.8%		IIw	115			40	
Cr	Crawleyville loam	6.05	20.2%		IIw	149	5	10	49	68
SbA	Skelton loam, 0 to 2 percent slopes	0.31	1.0%		I	140	5	9	49	70
Weighted Average						122.1	1.1	2.1	41.9	14.5

*c: Using Capabilities Class Dominant Condition Aggregation Method

Soils data provided by USDA and NRCS.