

Soils Map

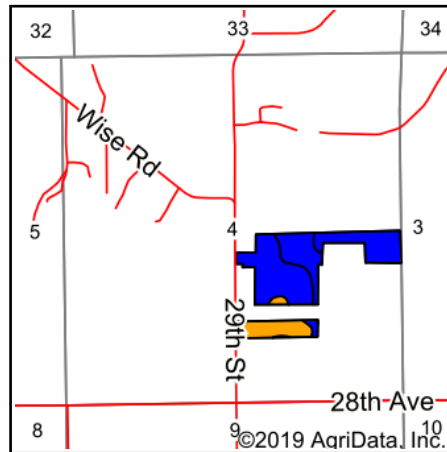

State: **Michigan**
 County: **Van Buren**
 Location: **4-2S-13W**
 Township: **Almena**
 Acres: **43.09**
 Date: **5/18/2020**

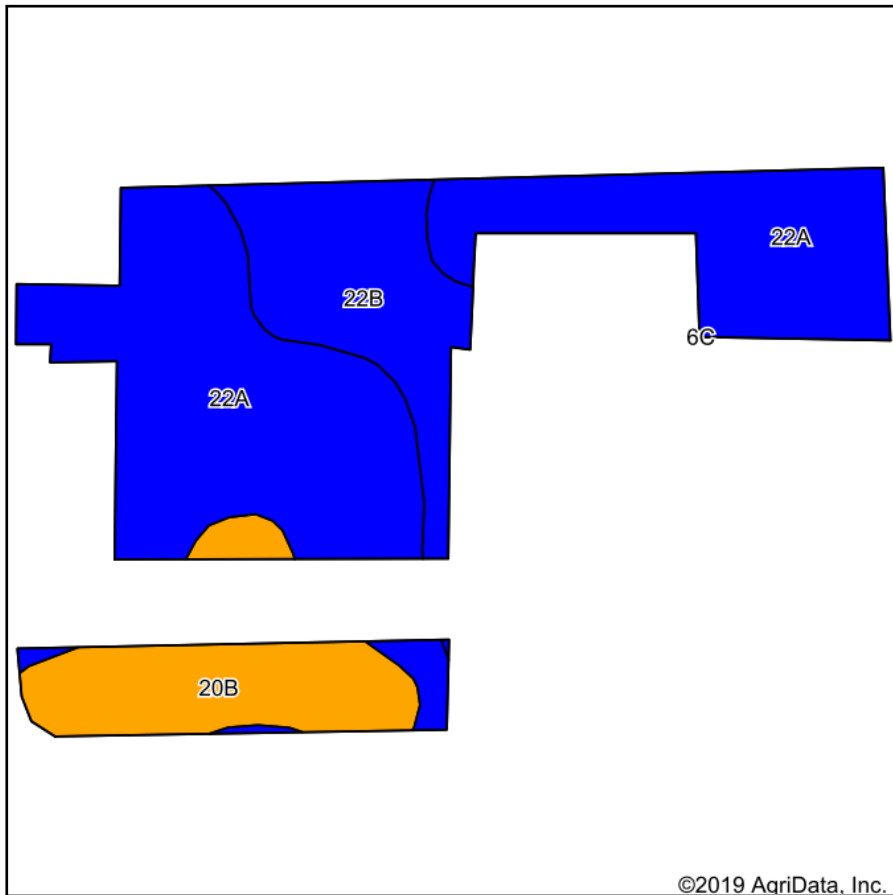

Soils data provided by USDA and NRCS.

©2019 AgriData, Inc.

| Area Symbol: MI159, Soil Area Version: 15 | | | | | | | | | | |
|---|--|-------|------------------|----------------------|------------------|--------------|-------|------------------|-------------------|--------------|
| Code | Soil Description | Acres | Percent of field | Non-Irr Class Legend | Non-Irr Class *c | Irr Class *c | Cor n | *n NCCPI Overall | *n NCCPI Soybeans | |
| 22A | Kalamazoo loam, 0 to 2 percent slopes | 27.72 | 64.3% | | IIs | IIs | 1 | 66 | 48 | |
| 22B | Kalamazoo loam, 2 to 6 percent slopes | 8.20 | 19.0% | | Ile | Ile | 1 | 65 | 48 | |
| 20B | Spinks loamy sand, 0 to 6 percent slopes | 7.17 | 16.6% | | IIIs | IIIs | | 49 | 30 | |
| Weighted Average | | | | | | | | 0.8 | *n 63 | *n 45 |

*n: The aggregation method is "Weighted Average using major components"

*c: Using Capabilities Class Dominant Condition Aggregation Method

Soils data provided by USDA and NRCS.