

Soils Map

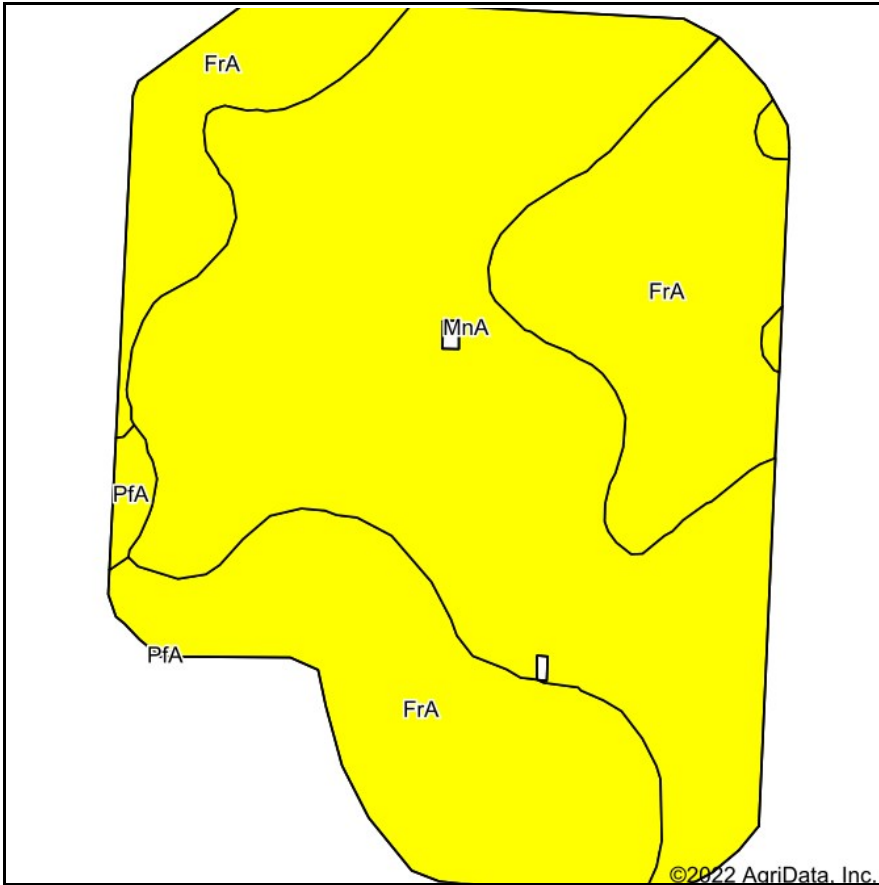

Soils data provided by USDA and NRCS.

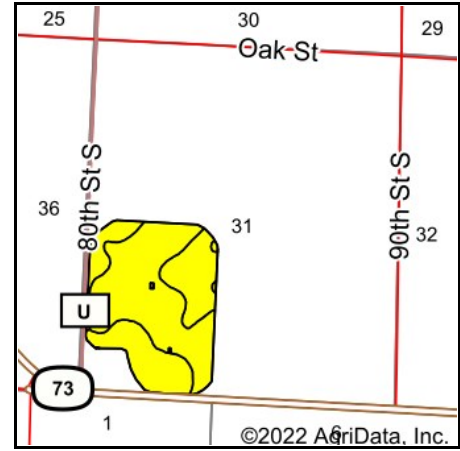

State: **Wisconsin**
 County: **Portage**
 Location: **31-21N-7E**
 Township: **Grant**
 Acres: **98.11**
 Date: **9/15/2022**



Maps Provided By:



© AgriData, Inc. 2021

www.AgrDataInc.com



Area Symbol: WI097, Soil Area Version: 18

Code	Soil Description	Acres	Percent of field	Non-Irr Class Legend	Soil Drainage	Non-Irr Class *c	Irr Class *c	Corn Bu	Soybeans Bu	*n NCCPI Overall	*n NCCPI Corn	*n NCCPI Soybeans
MnA	Meehan loamy sand, 0 to 3 percent slopes	53.54	54.6%		Somewhat poorly drained	IVw				36	34	22
FrA	Friendship loamy sand, 0 to 3 percent slopes	43.71	44.6%		Moderately well drained	IVs				37	37	24
PfA	Plainfield loamy sand, 0 to 2 percent slopes	0.86	0.9%		Excessively drained	IVs	IIIs	3	1	33	33	20
Weighted Average						4.00	*-	*-	*-	*n 36.4	*n 35.3	*n 22.9

*n: The aggregation method is "Weighted Average using all components"

*c: Using Capabilities Class Dominant Condition Aggregation Method

*- Irr Class weighted average cannot be calculated on the current soils data due to missing data.

Soils Map

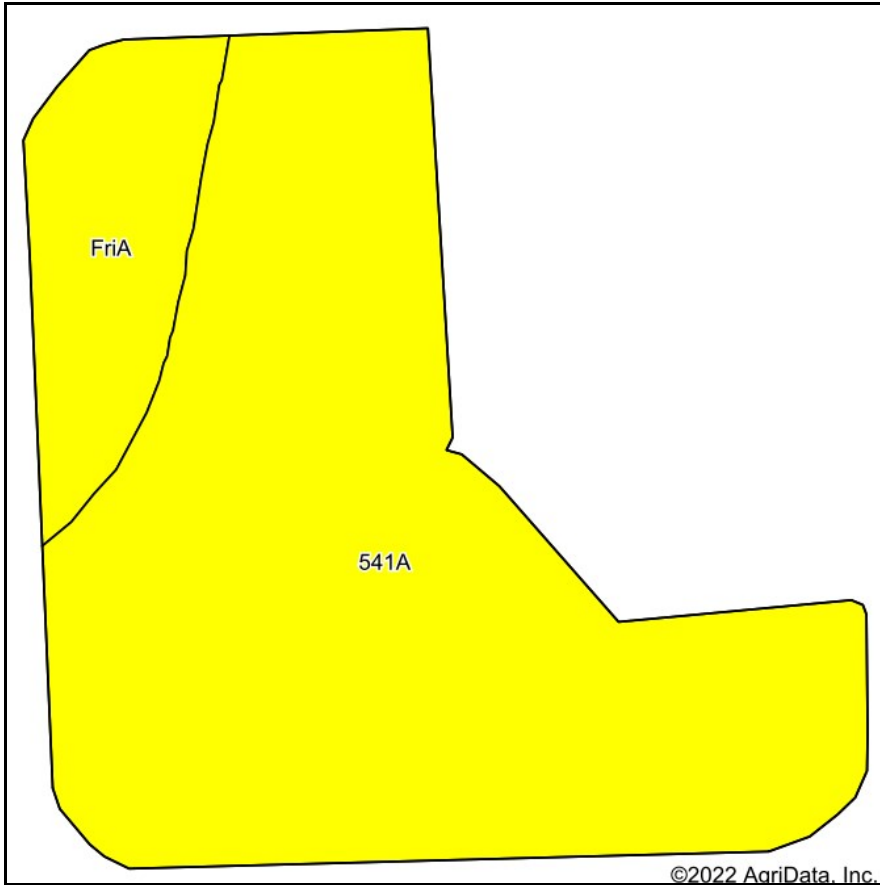

Soils data provided by USDA and NRCS.

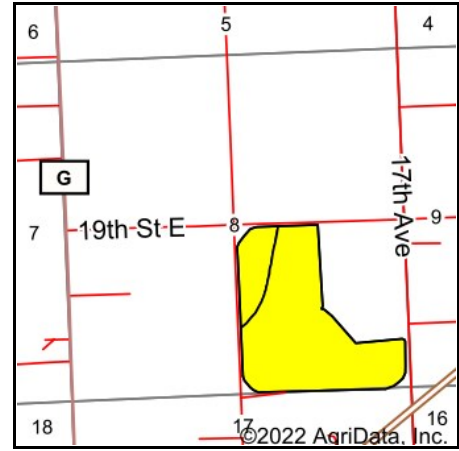

State: **Wisconsin**
 County: **Juneau**
 Location: **8-18N-4E**
 Township: **Necedah**
 Acres: **98.48**
 Date: **9/15/2022**



Maps Provided By:



© AgriData, Inc. 2021

www.AgrIDataInc.com



Area Symbol: WI057, Soil Area Version: 19

Code	Soil Description	Acres	Percent of field	Non-Irr Class Legend	Soil Drainage	Non-Irr Class *c	Corn Bu	Soybeans Bu	*n NCCPI Overall	*n NCCPI Corn	*n NCCPI Soybeans
541A	Plainfield sand, lake terrace, 0 to 3 percent slopes	83.83	85.1%		Excessively drained	IVs	60	20	30	30	22
FriA	Friendship loamy sand, 0 to 3 percent slopes	14.65	14.9%		Moderately well drained	IVs			37	37	24
Weighted Average						4.00	51.1	17	*n 31	*n 31	*n 22.3

*n: The aggregation method is "Weighted Average using all components"

*c: Using Capabilities Class Dominant Condition Aggregation Method

Soils Map

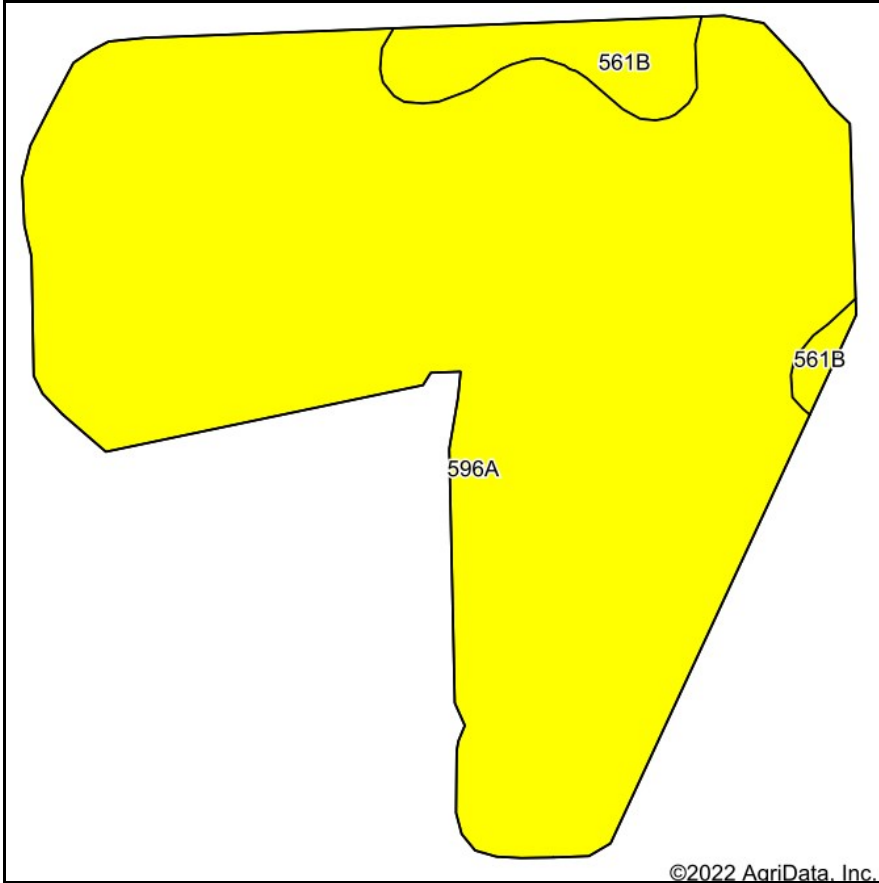

Soils data provided by USDA and NRCS.

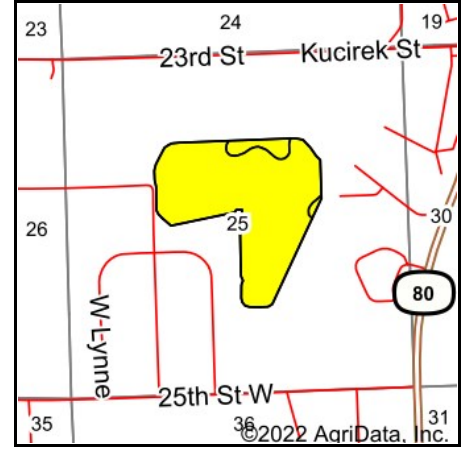

State: **Wisconsin**
 County: **Juneau**
 Location: **25-18N-3E**
 Township: **Necedah**
 Acres: **92.59**
 Date: **9/15/2022**



Maps Provided By:



©2022 AgriData, Inc.

© AgriData, Inc. 2021

www.AgrDataInc.com

Area Symbol: WI057, Soil Area Version: 19

Code	Soil Description	Acres	Percent of field	Non-Irr Class Legend	Soil Drainage	Non-Irr Class *c	Corn Bu	Soybeans Bu	*n NCCPI Overall	*n NCCPI Corn	*n NCCPI Soybeans
596A	Tint sand, lake plain, 0 to 3 percent slopes	87.23	94.2%		Moderately well drained	IVs			35	34	20
561B	Tarr sand, 1 to 6 percent slopes	5.36	5.8%		Excessively drained	IVs	45	16	39	39	25
Weighted Average						4.00	2.6	0.9	*n 35.2	*n 34.3	*n 20.3

*n: The aggregation method is "Weighted Average using all components"

*c: Using Capabilities Class Dominant Condition Aggregation Method

Soils Map

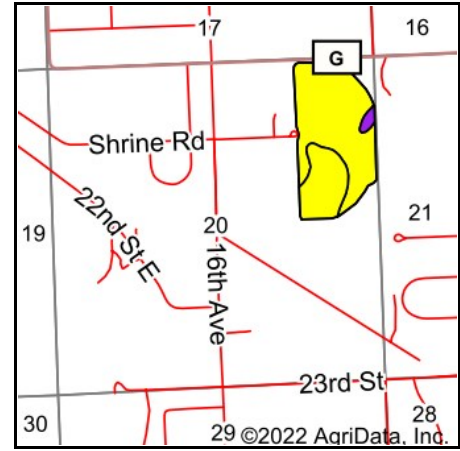
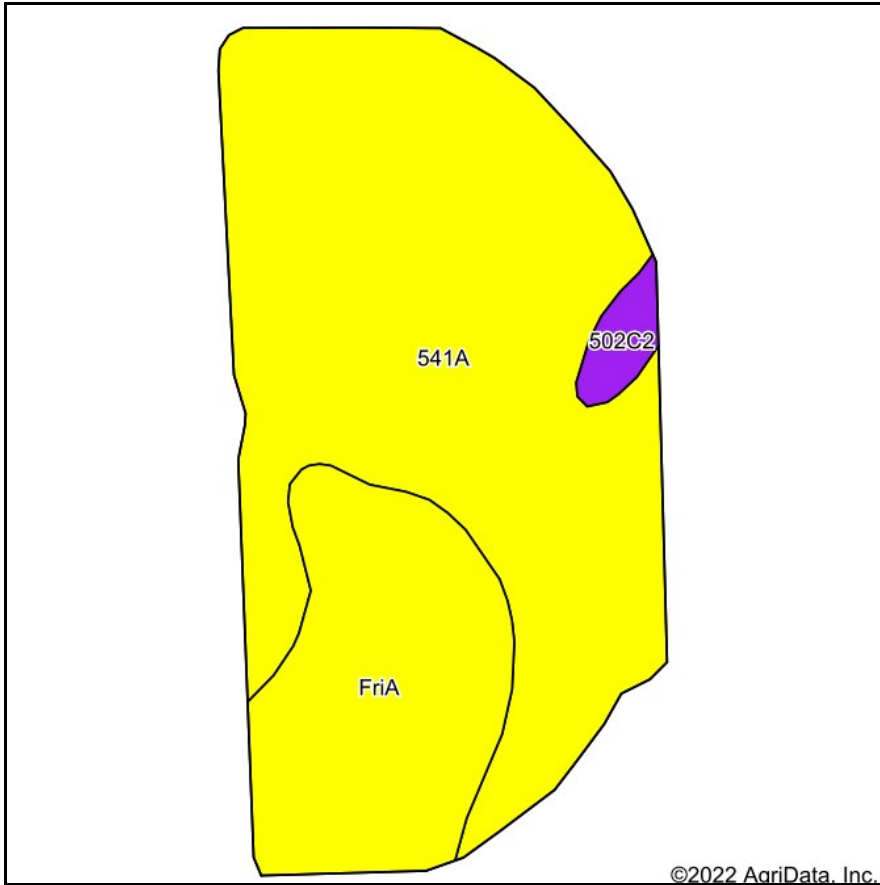

State: **Wisconsin**
 County: **Juneau**
 Location: **20-18N-4E**
 Township: **Necedah**
 Acres: **66.46**
 Date: **9/15/2022**



Maps Provided By:



Soils data provided by USDA and NRCS.

©2022 AgriData, Inc.

© AgriData, Inc. 2021

www.AgrIDataInc.com

Area Symbol: WI057, Soil Area Version: 19

Code	Soil Description	Acres	Percent of field	Non-Irr Class Legend	Soil Drainage	Non-Irr Class *c	Corn Bu	Soybeans Bu	*n NCCPI Overall	*n NCCPI Corn	*n NCCPI Soybeans
541A	Plainfield sand, lake terrace, 0 to 3 percent slopes	47.72	71.8%		Excessively drained	IVs	60	20	30	30	22
FriA	Friendship loamy sand, 0 to 3 percent slopes	17.29	26.0%		Moderately well drained	IVs			37	37	24
502C2	Chelsea fine sand, 6 to 15 percent slopes, moderately eroded	1.45	2.2%		Excessively drained	VIIs	55	18	47	47	31
Weighted Average						4.04	44.3	14.8	*n 32.2	*n 32.2	*n 22.7

*n: The aggregation method is "Weighted Average using all components"

*c: Using Capabilities Class Dominant Condition Aggregation Method

Soils Map

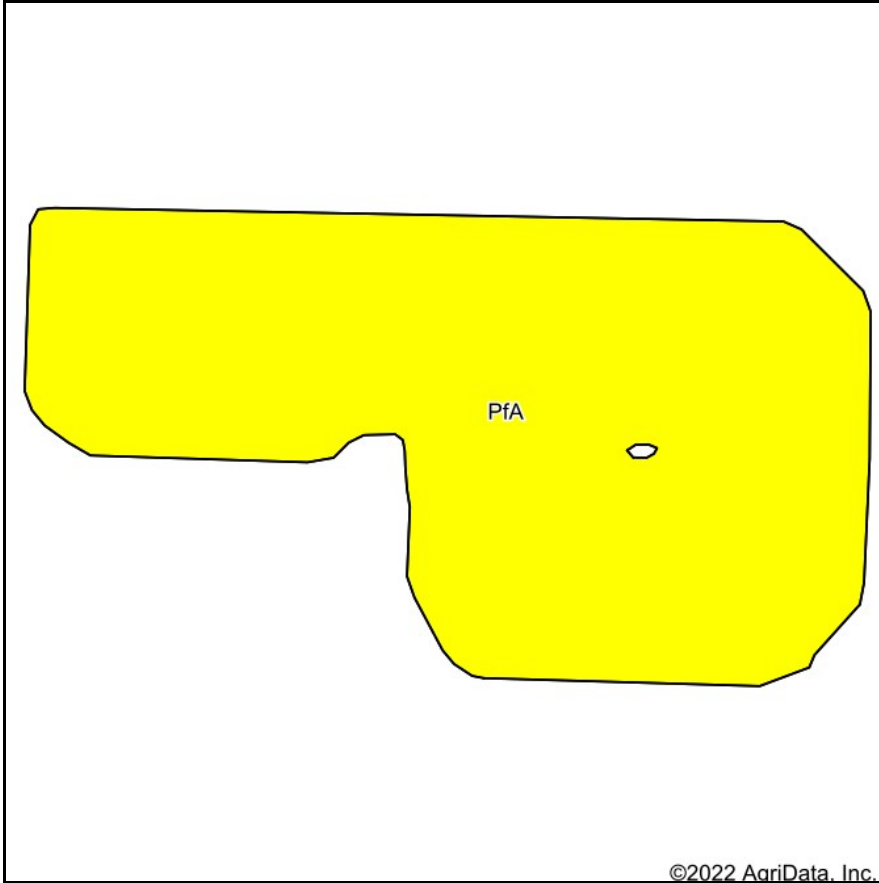

©2022 AgriData, Inc.

Soils data provided by USDA and NRCS.

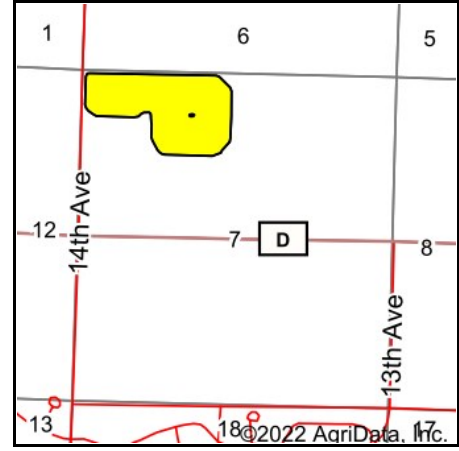

State: **Wisconsin**
 County: **Adams**
 Location: **7-20N-6E**
 Township: **Rome**
 Acres: **51.98**
 Date: **9/15/2022**



Maps Provided By:



© AgriData, Inc. 2021

www.AgriDataInc.com



Area Symbol: WI001, Soil Area Version: 21

Code	Soil Description	Acres	Percent of field	Non-Irr Class Legend	Soil Drainage	Non-Irr Class *c	Irr Class *c	Corn Bu	Soybeans Bu	*n NCCPI Overall	*n NCCPI Corn	*n NCCPI Soybeans
PfA	Plainfield sand, 0 to 2 percent slopes	51.98	100.0%		Excessively drained	IVs	IIIs	3	1	29	28	22
Weighted Average						4.00	2.00	3	1	*n 29	*n 28	*n 22

*n: The aggregation method is "Weighted Average using all components"

*c: Using Capabilities Class Dominant Condition Aggregation Method

Soils Map

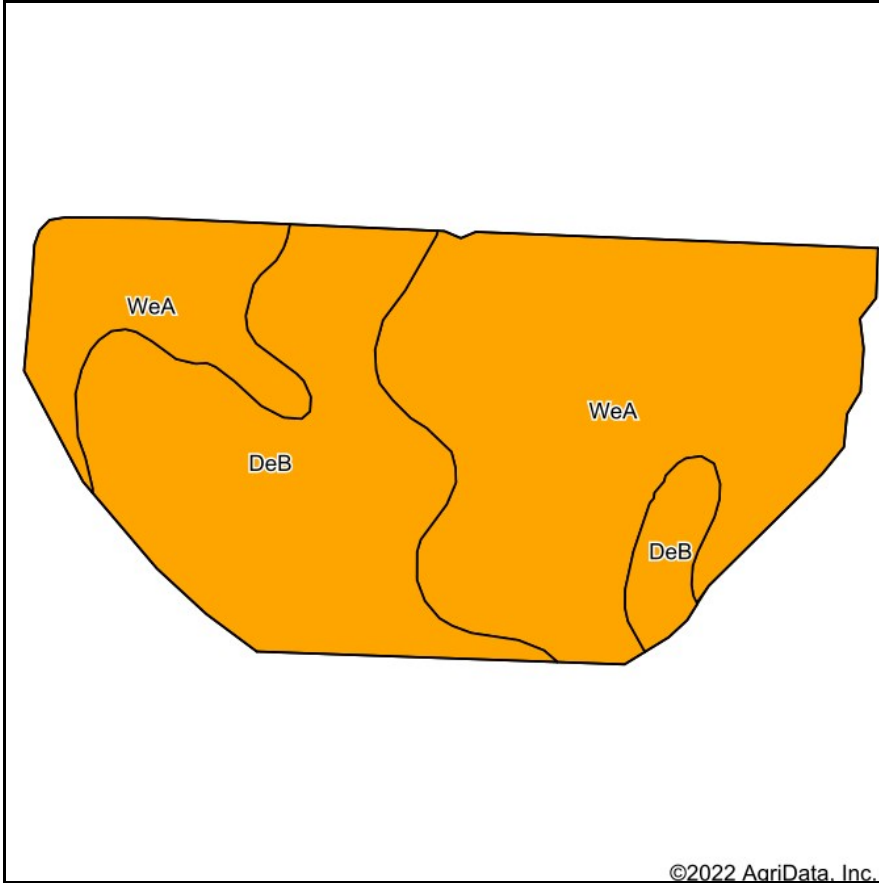

Soils data provided by USDA and NRCS.

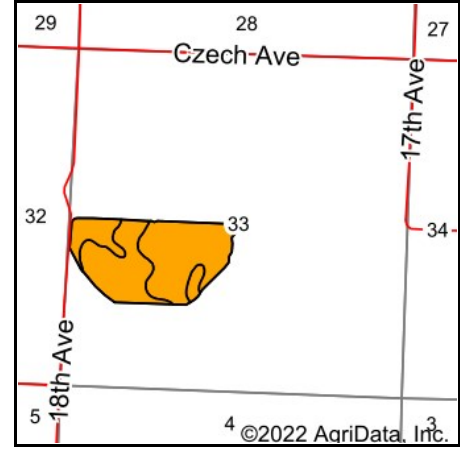

State: **Wisconsin**
 County: **Adams**
 Location: **33-18N-5E**
 Township: **Strongs Prairie**
 Acres: **64.02**
 Date: **9/15/2022**



Maps Provided By:



Area Symbol: WI001, Soil Area Version: 21											
Code	Soil Description	Acres	Percent of field	Non-Irr Class Legend	Soil Drainage	Non-Irr Class *c	Corn Bu	Soybeans Bu	*n NCCPI Overall	*n NCCPI Corn	*n NCCPI Soybeans
WeA	Wyeville loamy sand, 0 to 3 percent slopes	39.19	61.2%		Somewhat poorly drained	Illw	85	28	57	57	41
DeB	Delton sand, 2 to 6 percent slopes	24.83	38.8%		Well drained	Ille	88	30	54	54	39
Weighted Average						3.00	86.2	28.8	*n 55.8	*n 55.8	*n 40.2

*n: The aggregation method is "Weighted Average using all components"

*c: Using Capabilities Class Dominant Condition Aggregation Method

Soils data provided by USDA and NRCS.

Soils Map

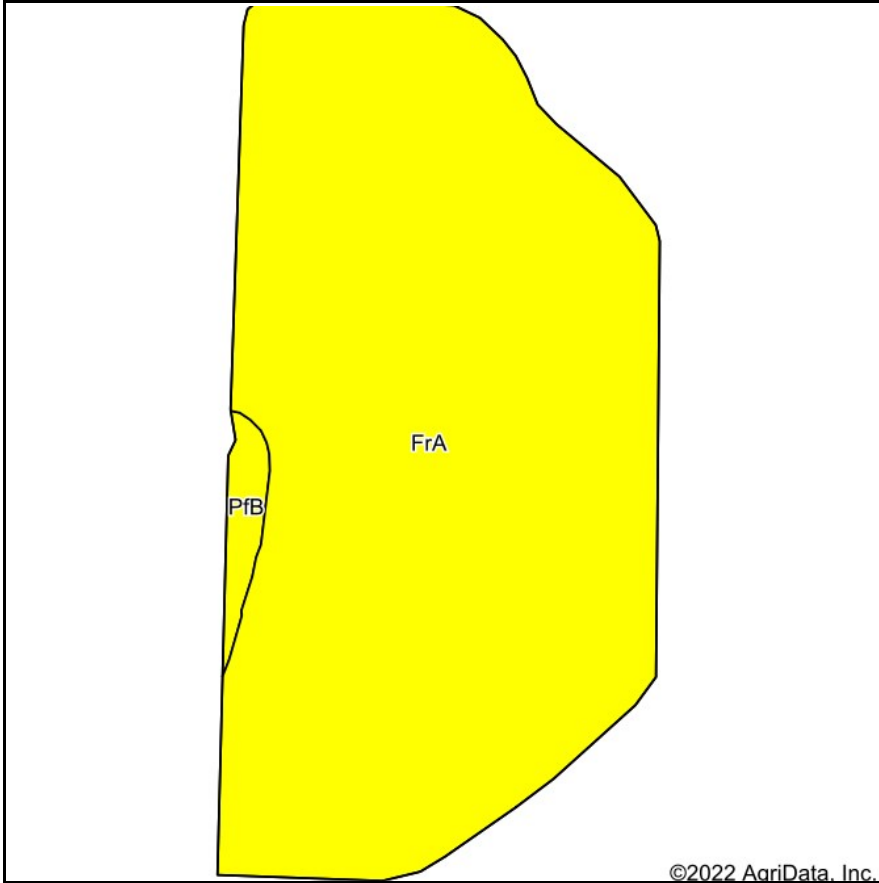

Soils data provided by USDA and NRCS.

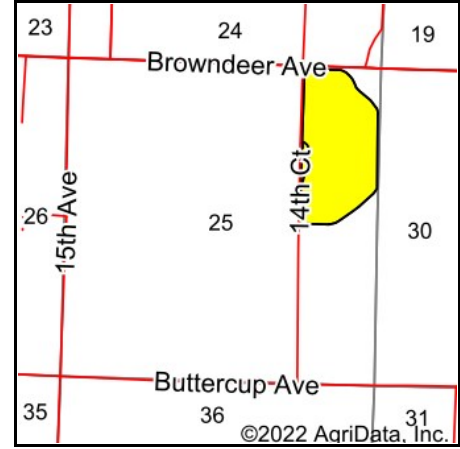

State: **Wisconsin**
 County: **Adams**
 Location: **25-19N-5E**
 Township: **Big Flats**
 Acres: **65.44**
 Date: **9/15/2022**



Maps Provided By:



Area Symbol: WI001, Soil Area Version: 21

Code	Soil Description	Acres	Percent of field	Non-Irr Class Legend	Soil Drainage	Non-Irr Class *c	Irr Class *c	Corn Bu	Soybeans Bu	*n NCCPI Overall	*n NCCPI Corn	*n NCCPI Soybeans
FrA	Friendship loamy sand, 0 to 3 percent slopes	64.04	97.9%		Moderately well drained	IVs				37	37	24
PfB	Plainfield sand, 2 to 6 percent slopes	1.40	2.1%		Excessively drained	IVs	IIIs	3	1	29	26	20
Weighted Average						4.00	*-	0.1	*-	*n 36.8	*n 36.8	*n 23.9

*n: The aggregation method is "Weighted Average using all components"

*c: Using Capabilities Class Dominant Condition Aggregation Method

*- Irr Class weighted average cannot be calculated on the current soils data due to missing data.

Soils Map

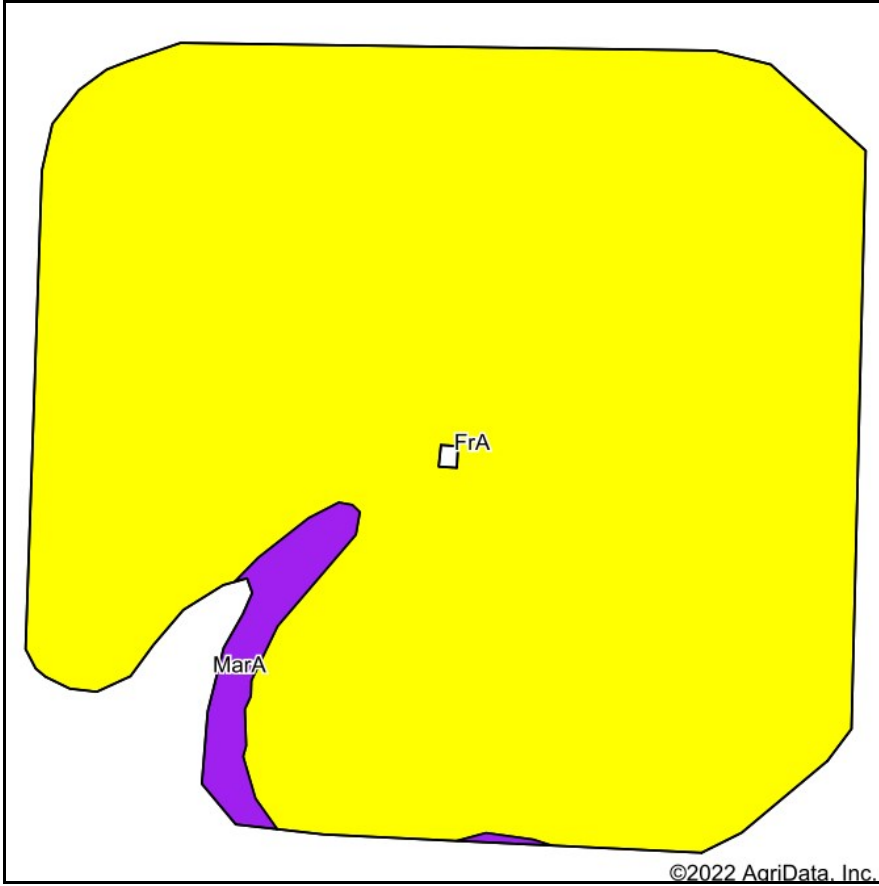

Soils data provided by USDA and NRCS.

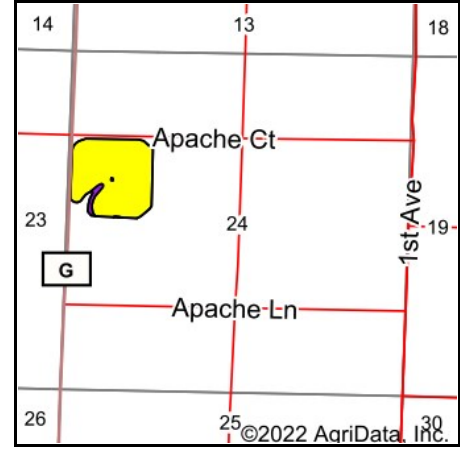

State: **Wisconsin**
 County: **Adams**
 Location: **24-20N-7E**
 Township: **Leola**
 Acres: **32.04**
 Date: **9/15/2022**



Maps Provided By:



Area Symbol: WI001, Soil Area Version: 21

Code	Soil Description	Acres	Percent of field	Non-Irr Class Legend	Soil Drainage	Non-Irr Class *c	*n NCCPI Overall	*n NCCPI Corn	*n NCCPI Soybeans
FrA	Friendship loamy sand, 0 to 3 percent slopes	31.19	97.3%		Moderately well drained	IVs	37	37	24
MarA	Markey muck, acid, lake plain, 0 to 1 percent slopes	0.85	2.7%		Very poorly drained	VIIw	47	16	11
Weighted Average						4.08	*n 37.3	*n 36.4	*n 23.7

*n: The aggregation method is "Weighted Average using all components"

*c: Using Capabilities Class Dominant Condition Aggregation Method

Soils Map

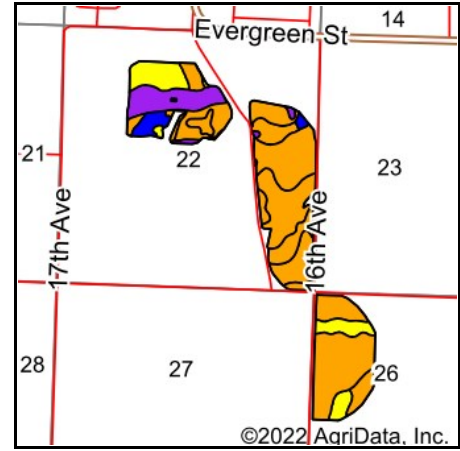
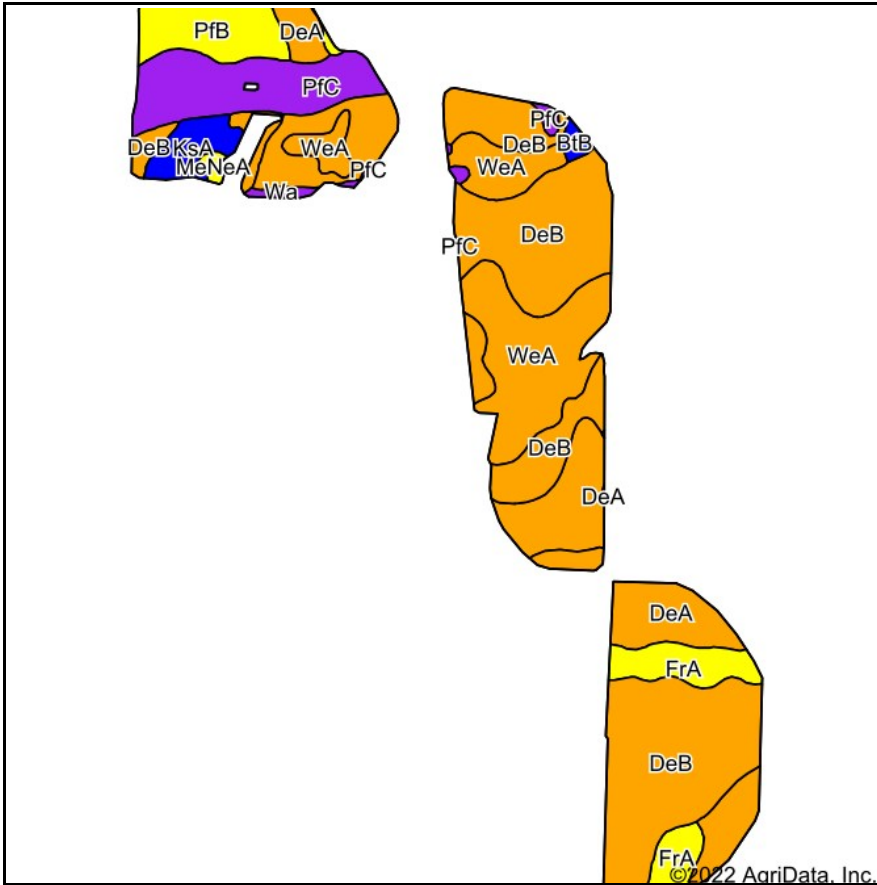

State: **Wisconsin**
 County: **Adams**
 Location: **22-18N-5E**
 Township: **Strong's Prairie**
 Acres: **219.97**
 Date: **9/15/2022**



Maps Provided By:



Soils data provided by USDA and NRCS.

Area Symbol: WI001, Soil Area Version: 21

Code	Soil Description	Acres	Percent of field	Non-Irr Class Legend	Soil Drainage	Non-Irr Class *c	Irr Class *c	Corn Bu	Soybeans Bu	*n NCCPI Overall	*n NCCPI Corn	*n NCCPI Soybeans
DeB	Delton sand, 2 to 6 percent slopes	91.94	41.8%		Well drained	IIe		88	30	54	54	39
WeA	Wyeville loamy sand, 0 to 3 percent slopes	48.91	22.2%		Somewhat poorly drained	IIIw		85	28	57	57	41
DeA	Delton sand, 0 to 2 percent slopes	22.04	10.0%		Well drained	IIIs		90	31	55	55	40
PfC	Plainfield sand, 6 to 12 percent slopes	21.41	9.7%		Excessively drained	VIIs				32	32	21
PfB	Plainfield sand, 2 to 6 percent slopes	13.83	6.3%		Excessively drained	IVs	IIIs			29	26	20
FrA	Friendship loamy sand, 0 to 3 percent slopes	12.54	5.7%		Moderately well drained	IVs				37	37	24
KsA	Kibbie silt loam, 0 to 3 percent slopes	5.70	2.6%		Somewhat poorly drained	IIw		115	38	74	74	72
Wa	Wautoma loamy sand	1.50	0.7%		Very poorly drained	VIw		90	30	25	25	17
BtB	Briggsville silt loam, 2 to 6 percent slopes	1.19	0.5%		Well drained	Ile		105	35	68	68	66
MeNeA	Meehan-Newson complex, 0 to 3 percent slopes	0.91	0.4%		Somewhat poorly drained	IVw				32	29	16

Soils data provided by USDA and NRCS.



Code	Soil Description	Acres	Percent of field	Non-Irr Class Legend	Soil Drainage	Non-Irr Class *c	Irr Class *c	Corn Bu	Soybeans Bu	*n NCCPI Overall	*n NCCPI Corn	*n NCCPI Soybeans
Weighted Average						3.41	*-	68.9	23.2	*n 50.4	*n 50.2	*n 36.5

*n: The aggregation method is "Weighted Average using all components"

*c: Using Capabilities Class Dominant Condition Aggregation Method

*- Irr Class weighted average cannot be calculated on the current soils data due to missing data.

Soils Map

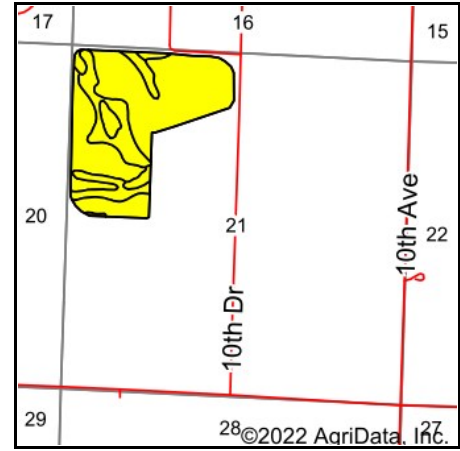
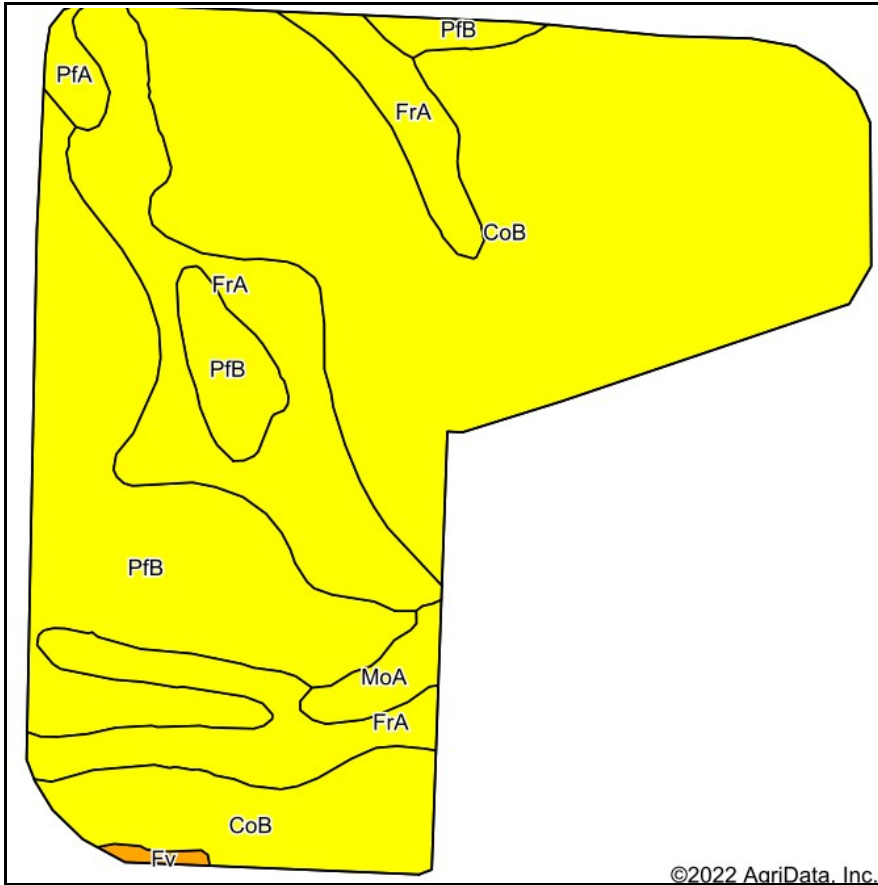

State: **Wisconsin**
 County: **Adams**
 Location: **21-16N-6E**
 Township: **Easton**
 Acres: **99.01**
 Date: **9/15/2022**



Maps Provided By:



Area Symbol: WI001, Soil Area Version: 21

Code	Soil Description	Acres	Percent of field	Non-Irr Class Legend	Soil Drainage	Non-Irr Class *c	Irr Class *c	Corn Bu	Soybeans Bu	*n NCCPI Overall	*n NCCPI Corn	*n NCCPI Soybeans
CoB	Coloma sand, 2 to 6 percent slopes	52.53	53.1%		Excessively drained	IVs	IIIe	60	20	23	23	22
PfB	Plainfield sand, 2 to 6 percent slopes	22.42	22.6%		Excessively drained	IVs	IIIs			29	26	20
FrA	Friendship loamy sand, 0 to 3 percent slopes	21.19	21.4%		Moderately well drained	IVs				37	37	24
MoA	Meehan loamy sand, 0 to 3 percent slopes	1.55	1.6%		Somewhat poorly drained	IVw				36	34	22
PfA	Plainfield sand, 0 to 2 percent slopes	1.02	1.0%		Excessively drained	IVs	IIIs			29	28	22
Fv	Fisk loamy sand	0.30	0.3%		Somewhat poorly drained	IIIw		85	28	55	55	32
Weighted Average						4.00	*-	32.1	10.7	*n 27.7	*n 27	*n 22

*n: The aggregation method is "Weighted Average using all components"

*c: Using Capabilities Class Dominant Condition Aggregation Method

*- Irr Class weighted average cannot be calculated on the current soils data due to missing data.

Soils Map

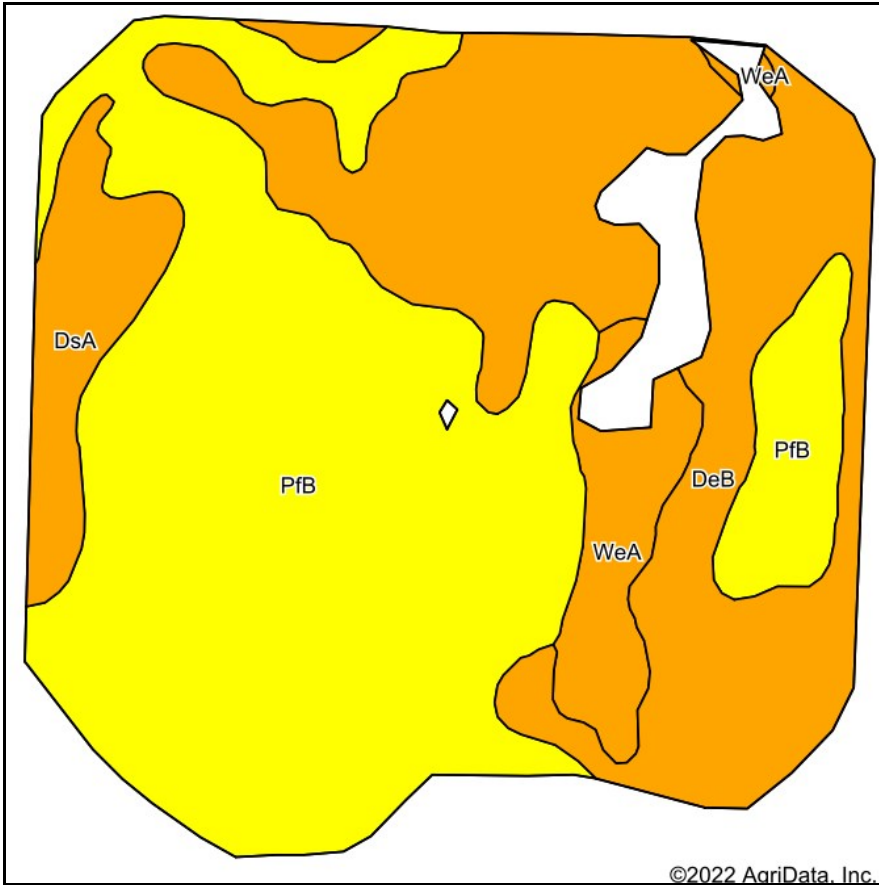

Soils data provided by USDA and NRCS.

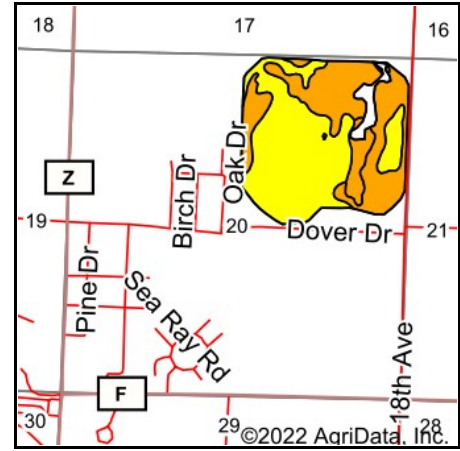

State: **Wisconsin**
 County: **Adams**
 Location: **20-17N-5E**
 Township: **Quincy**
 Acres: **128.43**
 Date: **9/15/2022**



Maps Provided By:



© AgriData, Inc. 2021

www.AgriDataInc.com



Area Symbol: WI001, Soil Area Version: 21

Code	Soil Description	Acres	Percent of field	Non-Irr Class Legend	Soil Drainage	Non-Irr Class *c	Irr Class *c	Corn Bu	Soybeans Bu	*n NCCPI Overall	*n NCCPI Corn	*n NCCPI Soybeans
PfB	Plainfield sand, 2 to 6 percent slopes	69.90	54.4%		Excessively drained	IVs	IIs			29	26	20
DeB	Delton sand, 2 to 6 percent slopes	44.28	34.5%		Well drained	IIle		88	30	54	54	39
DsA	Delton sand, sandy substratum, 0 to 3 percent slopes	7.44	5.8%		Well drained	IIIs		90	31	56	56	42
WeA	Wyeville loamy sand, 0 to 3 percent slopes	6.81	5.3%		Somewhat poorly drained	IIIw		85	28	57	57	41
Weighted Average						3.54	*-	40.1	13.6	*n 40.7	*n 39	*n 28.9

*n: The aggregation method is "Weighted Average using all components"

*c: Using Capabilities Class Dominant Condition Aggregation Method

*- Irr Class weighted average cannot be calculated on the current soils data due to missing data.