

# Soils Map

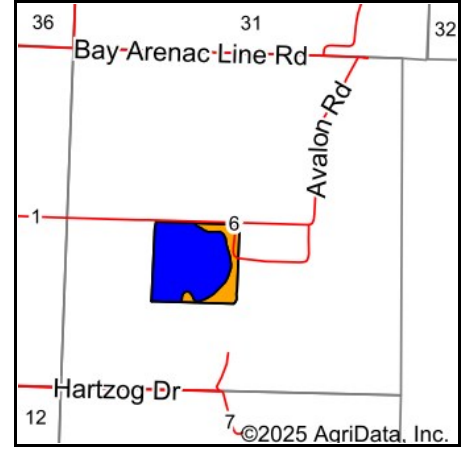

State:  
 County: **Bay**  
 Location: **6-17N-5E**  
 Township: **Pinconning**  
 Acres: **36.12**  
 Date: **4/8/2025**

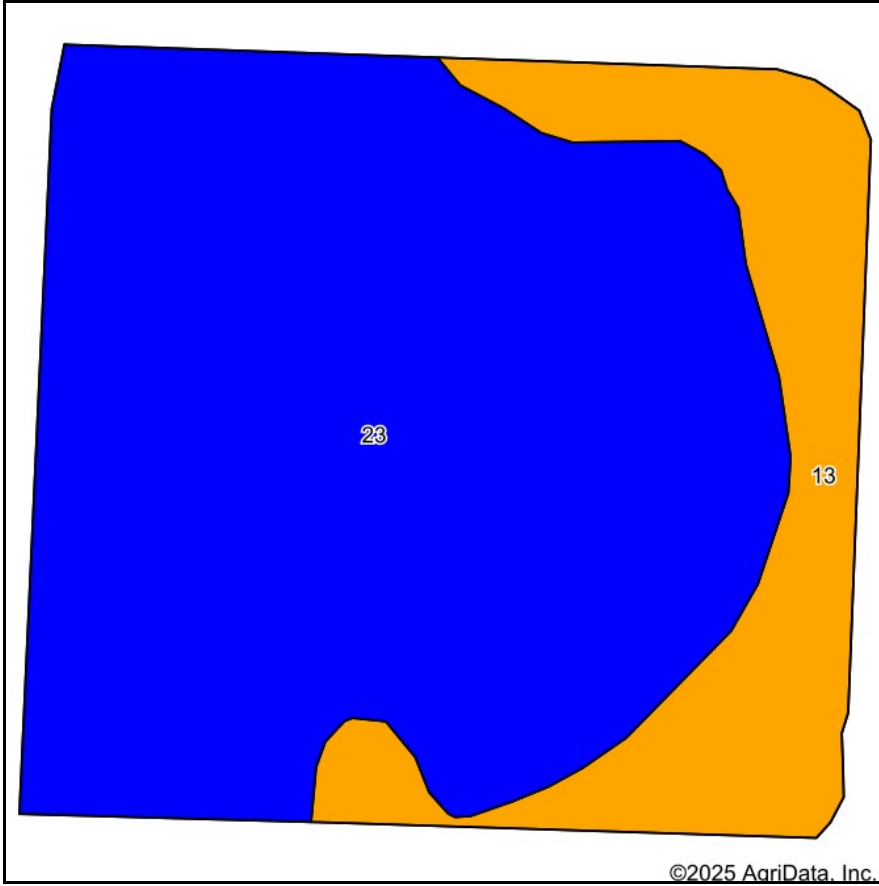

Maps Provided By:



Soils data provided by USDA and NRCS.

©2025 AgriData, Inc.

Area Symbol: MI017, Soil Area Version: 22

Code	Soil Description	Acres	Percent of field	Non-Irr Class Legend	Non-Irr Class *c	Corn Bu	Corn silage Tons	Soybeans Bu	*n NCCPI Corn	*n NCCPI Soybeans
23	Tappan loam, 0 to 1 percent slopes	28.46	78.8%		IIw				55	52
13	Belleville loamy sand	7.66	21.2%		IIIw	116.6	19.2	35.7	66	41
<b>Weighted Average</b>					<b>2.21</b>	<b>24.7</b>	<b>4.1</b>	<b>7.6</b>	<b>*n 57.3</b>	<b>*n 49.7</b>

Soils data provided by USDA and NRCS. The aggregation method is "Weighted Average using all components"

\*c: Using Capabilities Class Dominant Condition Aggregation Method

# Soils Map

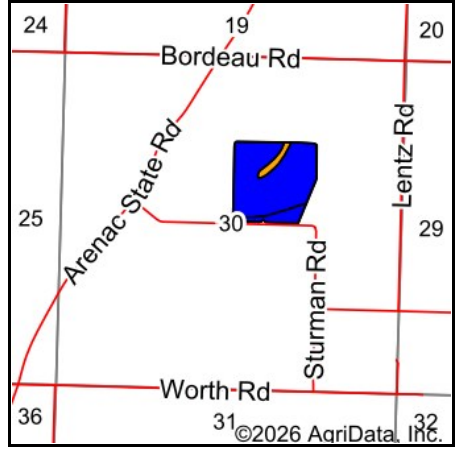
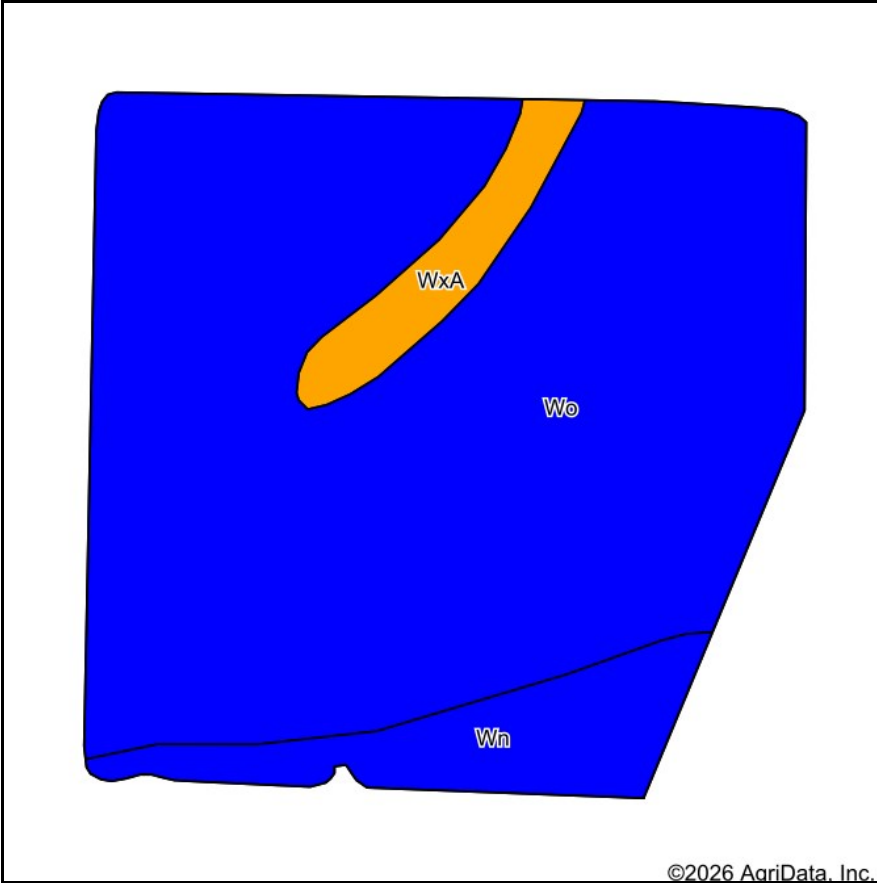

State: **Michigan**  
 County: **Arenac**  
 Location: **30-18N-5E**  
 Township: **Standish**  
 Acres: **35.87**  
 Date: **3/9/2026**



Maps Provided By:



Soils data provided by USDA and NRCS.

Area Symbol: MI011, Soil Area Version: 22

Code	Soil Description	Acres	Percent of field	Non-Irr Class Legend	Non-Irr Class *c	Corn Bu	Corn silage Tons	Soybeans Bu	*n NCCPI Corn	*n NCCPI Soybeans
Wo	Wisner loam	30.74	85.7%		IIw	140	18	45	47	48
Wn	Wisner clay loam	3.38	9.4%		IIw	140	18	45	47	47
WxA	Selfridge loamy sand, 0 to 3 percent slopes	1.75	4.9%		IIIw				56	45
<b>Weighted Average</b>					<b>2.05</b>	<b>133.2</b>	<b>17.1</b>	<b>42.8</b>	<b>*n 47.4</b>	<b>*n 47.8</b>

Soils data provided by USDA and NRCS. The aggregation method is "Weighted Average using all components"

\*c: Using Capabilities Class Dominant Condition Aggregation Method