

Soils Map

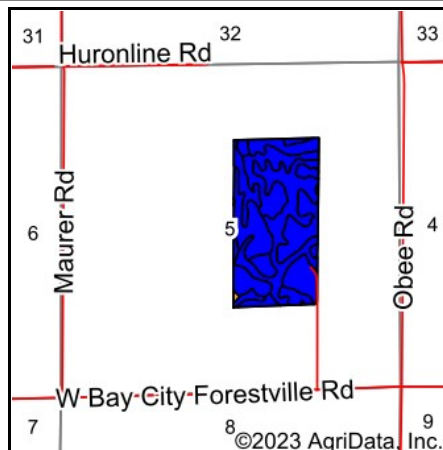

State: **Michigan**
 County: **Sanilac**
 Location: **5-14N-14E**
 Township: **Minden**
 Acres: **78.49**
 Date: **5/1/2023**

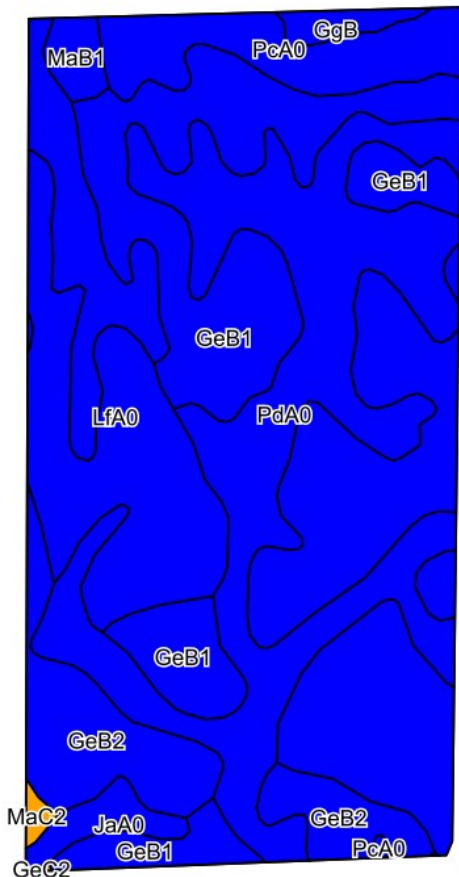

Soils data provided by USDA and NRCS.

Archived Soils Ending 12/19/2016 Area Symbol: MI151, Soil Area Version: 11

Code	Soil Description	Acres	Percent of field	Non-Irr Class Legend	Soil Drainage	Non-Irr Class *c	Corn Bu	Soybeans Bu	*n NCCPI Overall	*n NCCPI Corn and Soybeans
GeB1	Guelph loam, 2 to 6 percent slopes, slightly eroded	30.18	38.5%		Well drained	Ile	120	35	66	66
PdA0	Parkhill loam and clay loam, 0 to 2 percent slopes	20.35	25.9%		Poorly drained	IIw	140	45	74	74
LfA0	London loam and fine sandy loam, 0 to 2 percent slopes	9.50	12.1%		Somewhat poorly drained	IIw	131	40.5	65	65
PcA0	Parkhill loam, 0 to 1 percent slopes	8.74	11.1%		Poorly drained	IIw			57	57
GeB2	Guelph loam, 2 to 6 percent slopes, moderately eroded	6.64	8.5%		Well drained	Ile	108	31.5	56	56
JaA0	Jeddo silty clay loam, 0 to 2 percent slopes	1.22	1.6%		Poorly drained	IIw	130	42	62	62
MaB1	McBride fine sandy loam, 2 to 6 percent slopes, slightly eroded	0.89	1.1%		Well drained	Ile	105	30	28	28
GgB	Guelph-Londo loams, 2 to 6 percent slopes	0.73	0.9%		Moderately well drained	Ile	125.5		69	69
MaC2	McBride fine sandy loam, 6 to 12 percent slopes, moderately eroded	0.24	0.3%		Well drained	IIe	94.5	27	17	17
Weighted Average						2.00	112.1	33.8	*n 65.5	*n 65.5

*c: Using Capabilities Class Dominant Condition Aggregation Method

Soils data provided by USDA and NRCS.

Soils Map

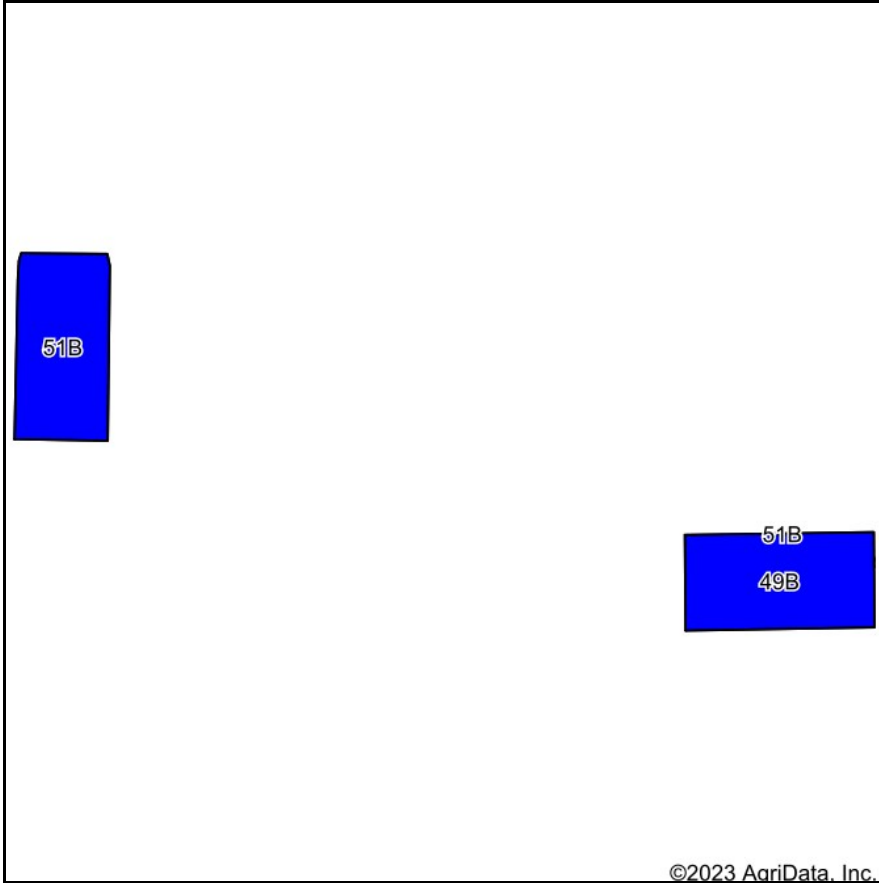

Soils data provided by USDA and NRCS.

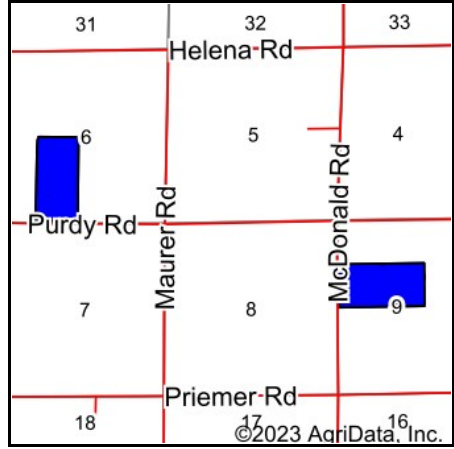

State: **Michigan**
 County: **Huron**
 Location: **8-15N-14E**
 Township: **Paris**
 Acres: **153.49**
 Date: **5/1/2023**



Maps Provided By:



© AgriData, Inc. 2023

www.AgriDataInc.com



©2023 AgriData, Inc.

Area Symbol: MI063, Soil Area Version: 21

Code	Soil Description	Acres	Percent of field	Non-Irr Class Legend	Soil Drainage	Non-Irr Class *c	Corn Bu	*n NCCPI Overall	*n NCCPI Corn	*n NCCPI Soybeans
49B	Grindstone-Kilmanagh loams, 0 to 4 percent slopes	78.51	51.1%		Moderately well drained	Ils	124.5	64	62	63
51B	Guelph-Londo loams, 2 to 6 percent slopes	74.98	48.9%		Moderately well drained	Ile	125.5	79	69	79
Weighted Average						2.00	125	*n 71.3	*n 65.4	*n 70.8

*n: The aggregation method is "Weighted Average using all components"

*c: Using Capabilities Class Dominant Condition Aggregation Method

Soils Map

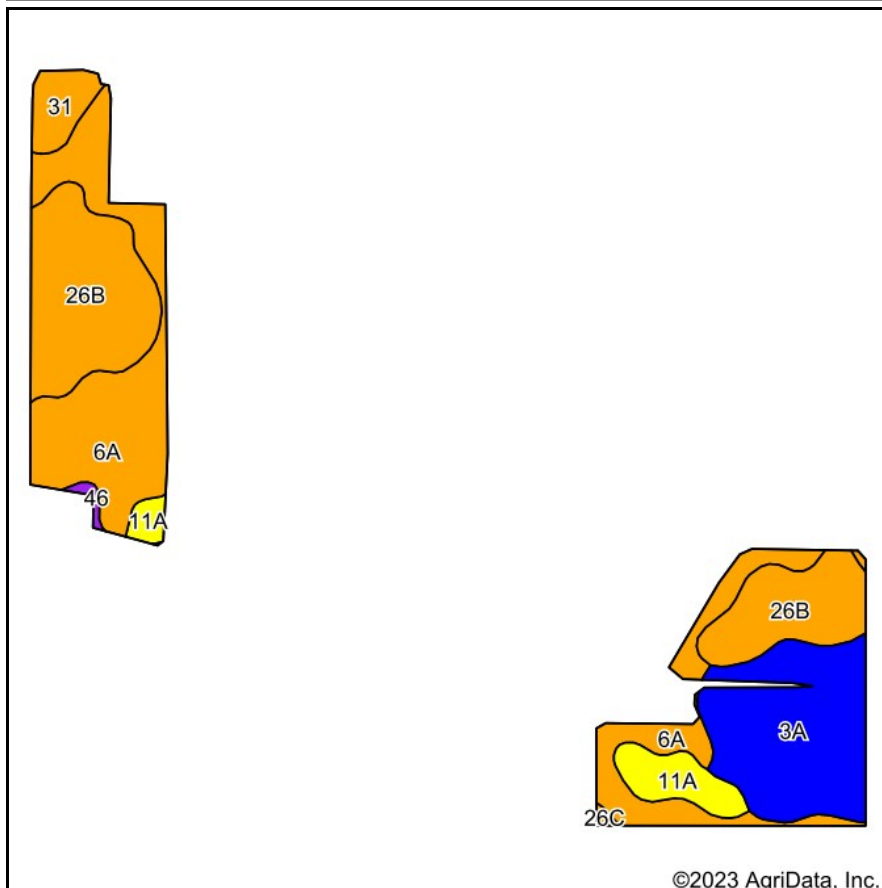

Soils data provided by USDA and NRCS.

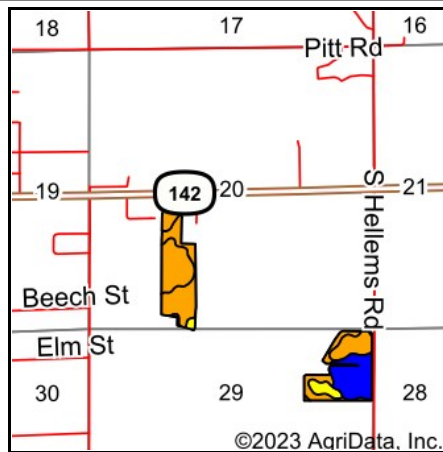

State: **Michigan**
 County: **Huron**
 Location: **20-16N-13E**
 Township: **Verona**
 Acres: **54.7**
 Date: **5/1/2023**



Maps Provided By:



Archived Soils Ending 7/30/2020

Area Symbol: MI063, Soil Area Version: 18

Code	Soil Description	Acres	Percent of field	Non-Irr Class Legend	Soil Drainage	Non-Irr Class *c	Corn Bu	Soybeans Bu	*n NCCPI Overall	*n NCCPI Corn	*n NCCPI Soybeans
6A	Avoca loamy sand, 0 to 2 percent slopes	19.32	35.3%		Somewhat poorly drained	Illw	110	35	53	53	37
26B	Boyer loamy sand, 0 to 6 percent slopes	16.69	30.5%		Well drained	llls	78.8		36	36	26
3A	Shebeon loam, 0 to 2 percent slopes	12.62	23.1%		Somewhat poorly drained	llw			25	25	19
11A	Covert sand, loamy substratum, 0 to 2 percent slopes	3.53	6.5%		Moderately well drained	IVs	57.9		46	46	31
31	Belleville loamy sand	2.12	3.9%		Poorly drained	lllw	112.2		53	53	44
46	Linwood muck	0.27	0.5%		Very poorly drained	V w			13	7	13
26C	Boyer loamy sand, 6 to 12 percent slopes	0.15	0.3%		Well drained	llle	82		35	35	25
Weighted Average						2.84	71.2	12.4	*n 40.7	*n 40.6	*n 29.2

*n: The aggregation method is "Weighted Average using major components"

*c: Using Capabilities Class Dominant Condition Aggregation Method

Soils Map

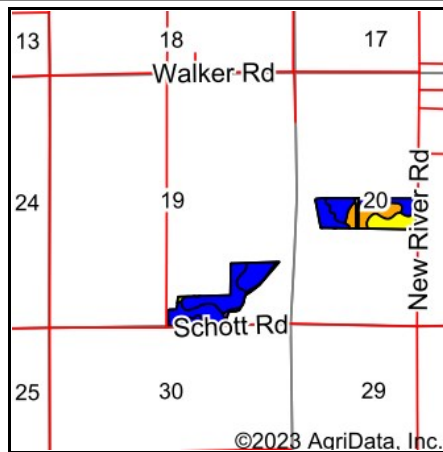
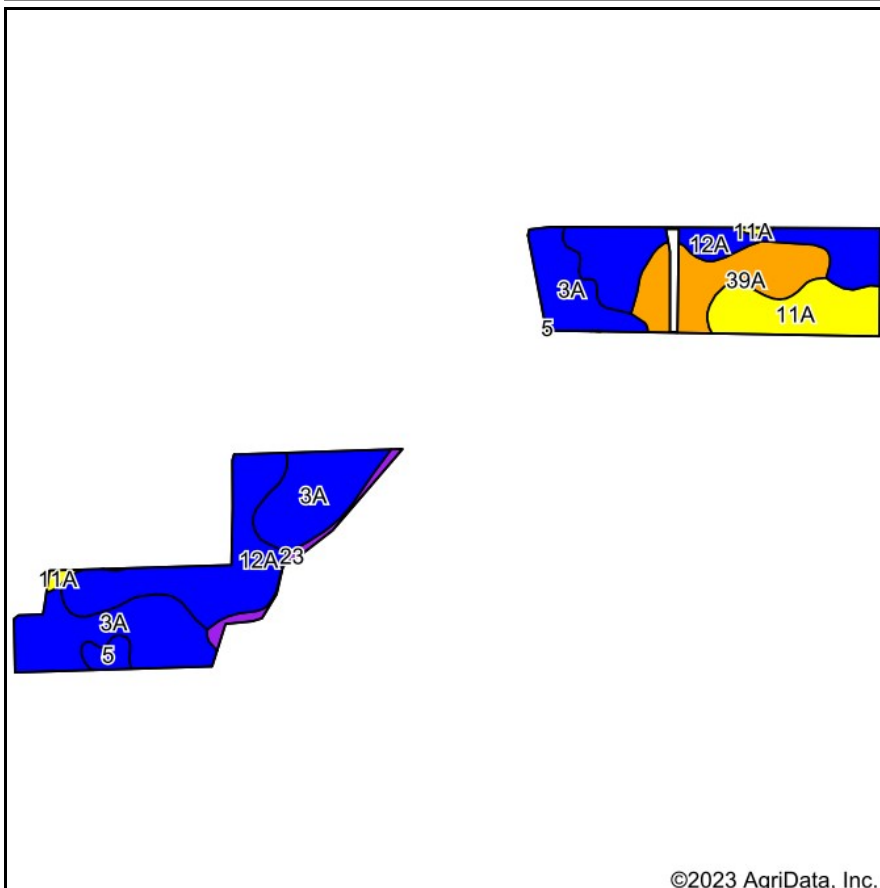

State: **Michigan**
 County: **Huron**
 Location: **19-18N-14E**
 Township: **Huron**
 Acres: **59.16**
 Date: **5/1/2023**



Maps Provided By:



Soils data provided by USDA and NRCS.

Archived Soils Ending 10/27/2021 Area Symbol: MI063, Soil Area Version: 19

Code	Soil Description	Acres	Percent of field	Non-Irr Class Legend	Soil Drainage	Non-Irr Class *c	Corn Bu	*n NCCPI Overall	*n NCCPI Corn	*n NCCPI Soybeans
3A	Shebeon loam, 0 to 2 percent slopes	20.90	35.3%		Somewhat poorly drained	IIw		35	35	25
12A	Sanilac silt loam, 0 to 3 percent slopes	20.51	34.7%		Somewhat poorly drained	IIw	128.5	60	60	54
39A	Rapson loamy sand, 0 to 2 percent slopes	8.24	13.9%		Somewhat poorly drained	IIIw	126	55	55	44
11A	Covert sand, loamy substratum, 0 to 2 percent slopes	7.10	12.0%		Moderately well drained	IVs	57.9	48	48	33
23	Fluvaquents, loamy	1.32	2.2%		Poorly drained	V w		49	49	36
5	Kilmanagh loam	1.09	1.8%		Poorly drained	IIw	138.2	61	57	60
Weighted Average						2.45	71.6	*n 48.8	*n 48.7	*n 39.6

*n: The aggregation method is "Weighted Average using all components"

*c: Using Capabilities Class Dominant Condition Aggregation Method

Soils Map

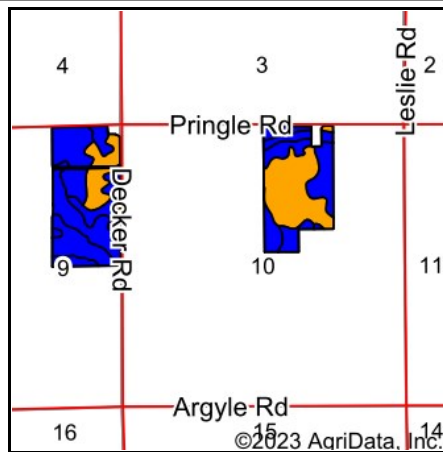
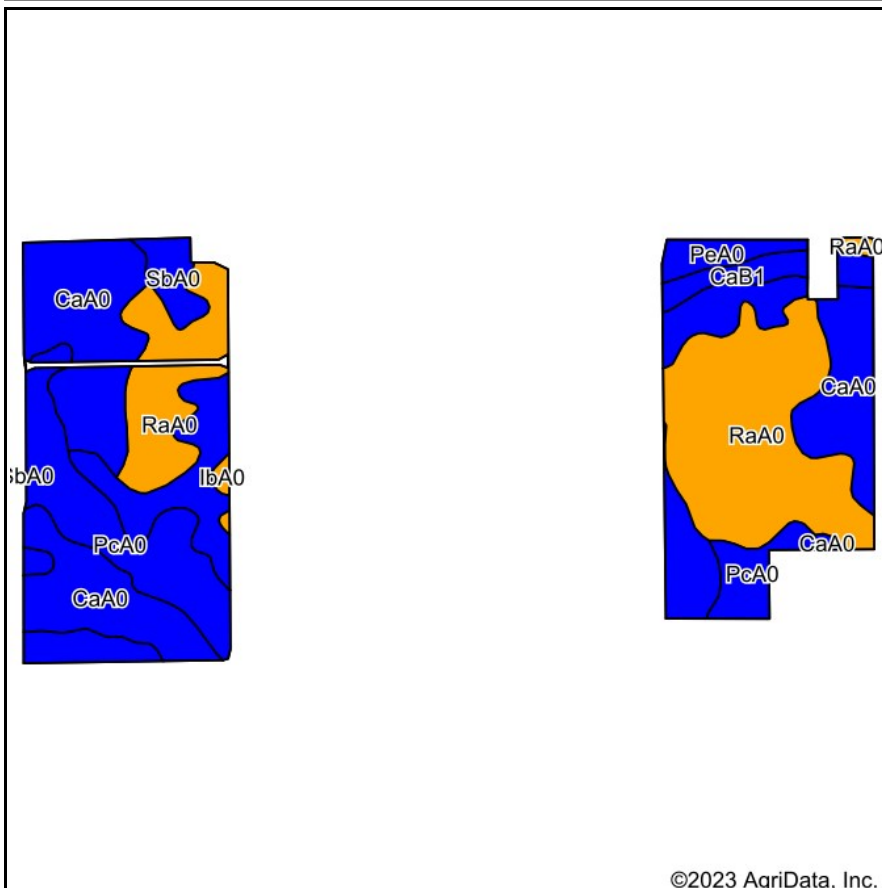

State: **Michigan**
 County: **Sanilac**
 Location: **10-13N-12E**
 Township: **Evergreen**
 Acres: **137.11**
 Date: **5/1/2023**



Maps Provided By:



Soils data provided by USDA and NRCS.

©2023 AgriData, Inc.

© AgriData, Inc. 2023

www.AgriDataInc.com

Archived Soils Ending 10/15/2018

Area Symbol: MI151, Soil Area Version: 13

Code	Soil Description	Acres	Percent of field	Non-Irr Class Legend	Soil Drainage	Non-Irr Class *c	Corn Bu	Soybeans Bu	NCCPI Overall	NCCPI Corn	NCCPI Soybeans
CaA0	Capac loam and fine sandy loam, 0 to 2 percent slopes	49.09	35.8%		Somewhat poorly drained	Ilw	131	40.5	81	74	81
RaA0	Richter and Tonkey bouldery sandy loam and loam, 0 to 2 percent slopes	43.49	31.7%		Somewhat poorly drained	Illw			41	41	30
PcA0	Parkhill loam, 0 to 1 percent slopes	23.90	17.4%		Poorly drained	Ilw			63	57	63
SbA0	Saverine and losco fine sandy loams, 0 to 2 percent slopes	12.91	9.4%		Somewhat poorly drained	Ilw	118.2	37.8	67	67	55
CaB1	Capac loam and fine sandy loam, 2 to 6 percent slopes, slightly eroded	4.06	3.0%		Somewhat poorly drained	Ile	129.8	39.9	80	74	80
PeA0	Parkhill loam and mucky loam, 0 to 2 percent slopes	3.08	2.2%		Poorly drained	Ilw	140	45	80	76	80
IbA0	Iosco and Winegars sandy loams, 0 to 2 percent slopes	0.58	0.4%		Somewhat poorly drained	Illw	89.8	19.2	58	58	35
Weighted Average						2.32	65.4	20.3	63.7	59.9	59

*c: Using Capabilities Class Dominant Condition Aggregation Method

Soils data provided by USDA and NRCS.

Soils Map

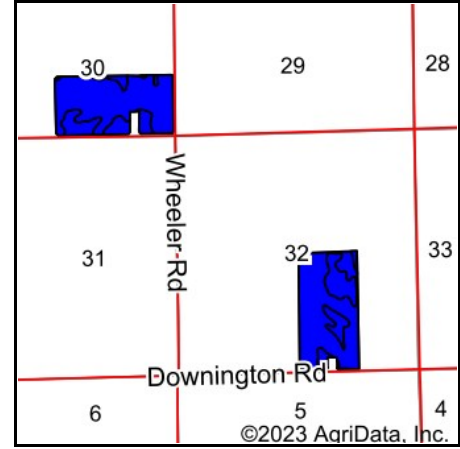
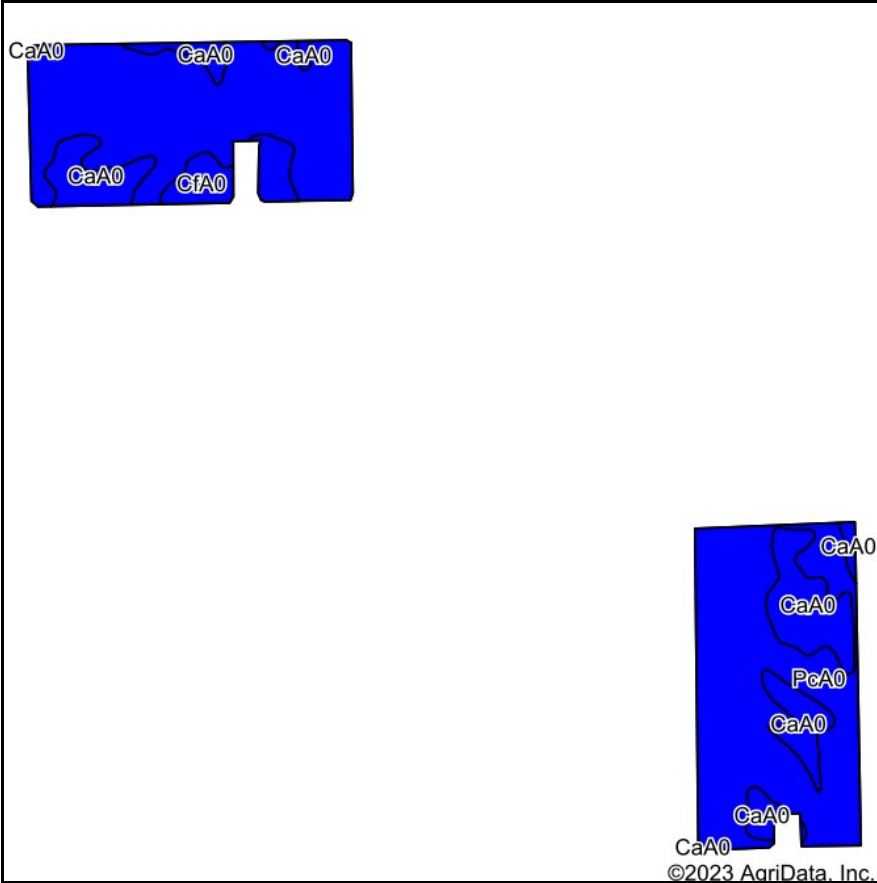

State: **Michigan**
 County: **Sanilac**
 Location: **32-13N-13E**
 Township: **Argyle**
 Acres: **148.92**
 Date: **5/1/2023**



Maps Provided By:



Soils data provided by USDA and NRCS.

Archived Soils Ending 11/6/2014 Area Symbol: MI151, Soil Area Version: 9

Code	Soil Description	Acres	Percent of field	Non-Irr Class Legend	Soil Drainage	Non-Irr Class *c	Corn Bu	Soybeans Bu
PcA0	Parkhill loam, 0 to 2 percent slopes	113.14	76.0%		Poorly drained	IIw	140	45
CaA0	Capac loam and fine sandy loam, 0 to 2 percent slopes	28.65	19.2%		Somewhat poorly drained	IIw	131	40.5
CfA0	Coral fine sandy loam, 0 to 2 percent slopes	7.13	4.8%		Somewhat poorly drained	IIw	115	33
Weighted Average						2.00	137.1	43.6

*c: Using Capabilities Class Dominant Condition Aggregation Method

Soils Map

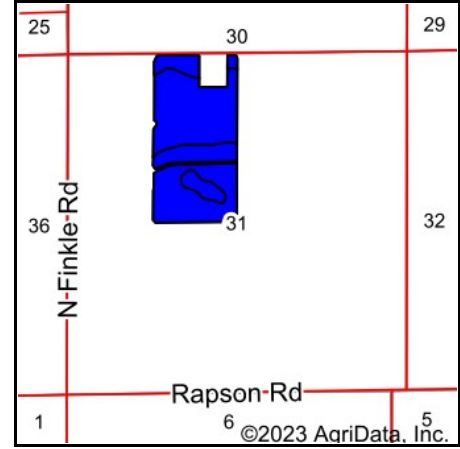
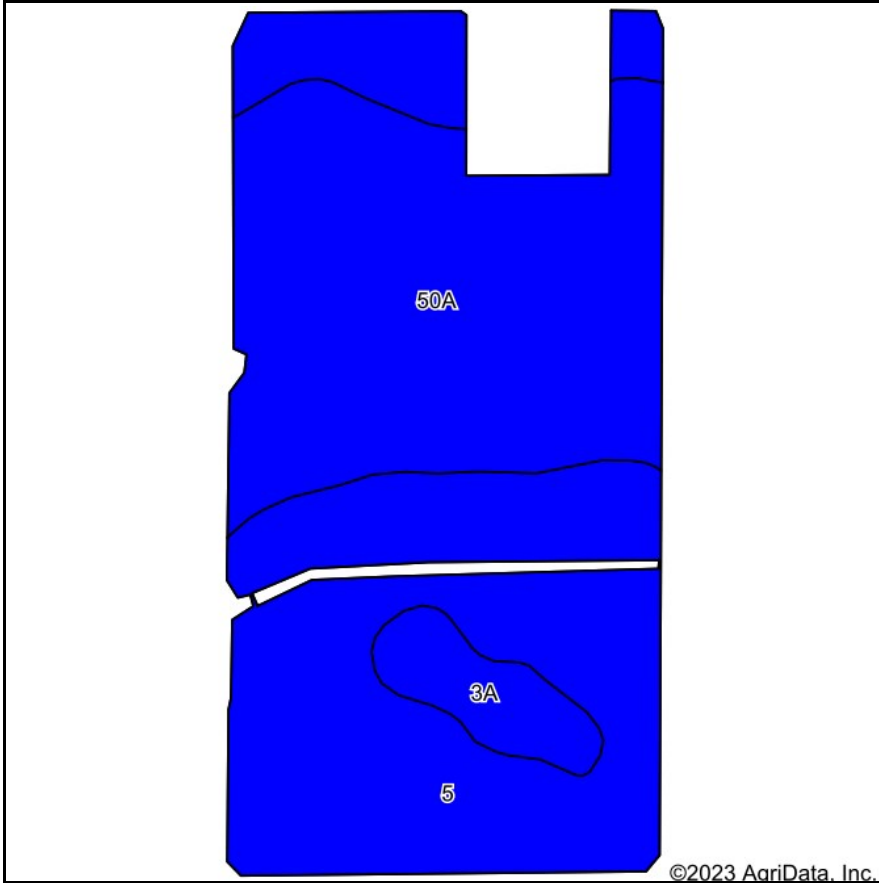

State: **Michigan**
 County: **Huron**
 Location: **31-17N-15E**
 Township: **Rubicon**
 Acres: **70.58**
 Date: **5/1/2023**



Maps Provided By:



Soils data provided by USDA and NRCS.

©2023 AgriData, Inc.

© AgriData, Inc. 2023

www.AgriDataInc.com

Area Symbol: MI063, Soil Area Version: 21

Code	Soil Description	Acres	Percent of field	Non-Irr Class Legend	Soil Drainage	Non-Irr Class *c	Corn Bu	*n NCCPI Overall	*n NCCPI Corn	*n NCCPI Soybeans
5	Kilmanagh loam	35.31	50.0%		Poorly drained	IIw	138.2	73	67	73
50A	Shebeon-Badaxe sandy loams, 0 to 2 percent slopes	31.42	44.5%		Somewhat poorly drained	IIw	200.5	50	49	46
3A	Shebeon loam, 0 to 2 percent slopes	3.85	5.5%		Somewhat poorly drained	IIw		38	38	27
Weighted Average						2.00	158.4	*n 60.9	*n 57.4	*n 58.5

*n: The aggregation method is "Weighted Average using all components"

*c: Using Capabilities Class Dominant Condition Aggregation Method

Soils Map

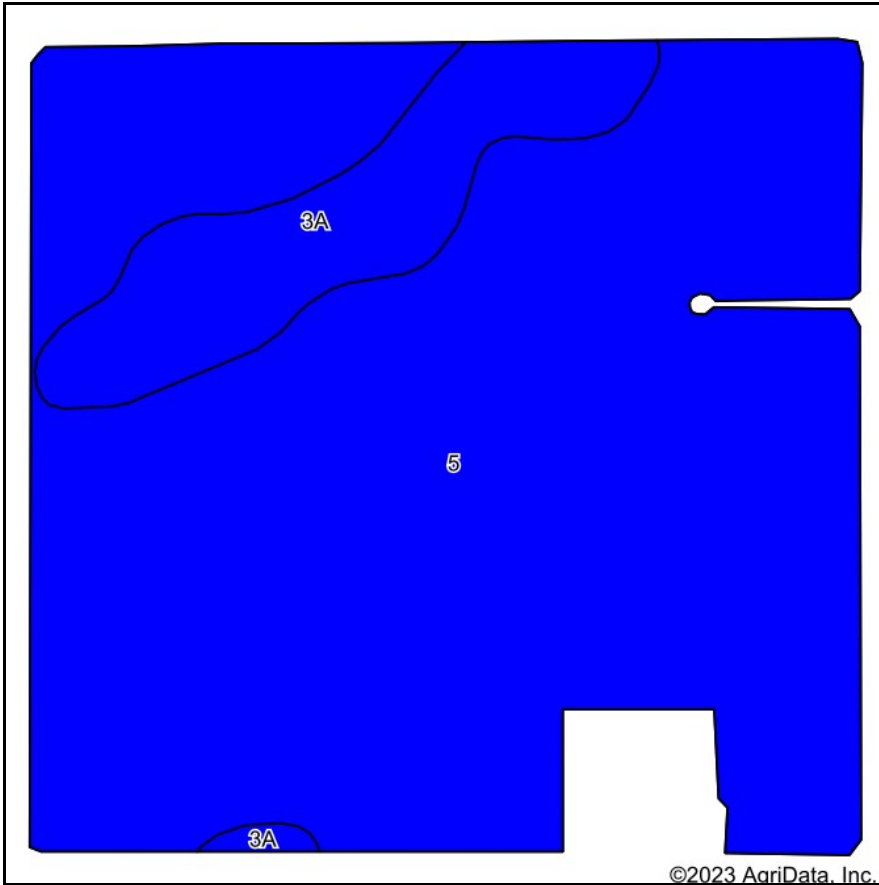

Soils data provided by USDA and NRCS.

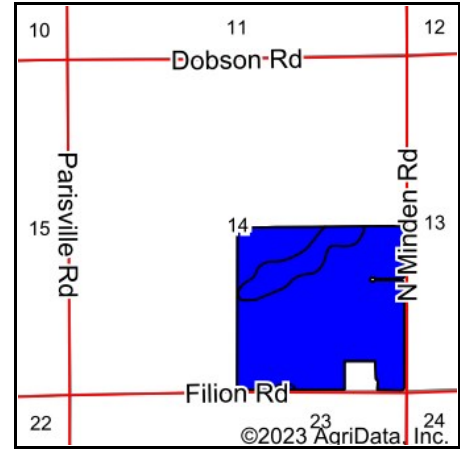

State: **Michigan**
 County: **Huron**
 Location: **14-17N-14E**
 Township: **Bloomfield**
 Acres: **147.79**
 Date: **5/1/2023**



Maps Provided By:



Archived Soils Ending 10/15/2018 Area Symbol: MI063, Soil Area Version: 16

Code	Soil Description	Acres	Percent of field	Non-Irr Class Legend	Soil Drainage	Non-Irr Class *c	Corn Bu	NCCPI Overall	NCCPI Corn	NCCPI Soybeans
5	Kilmanagh loam	129.94	87.9%		Poorly drained	IIw	138.2	72	63	72
3A	Shebeon loam, 0 to 2 percent slopes	17.85	12.1%		Somewhat poorly drained	IIw		27	27	21
Weighted Average						2.00	121.5	66.6	58.7	65.8

*c: Using Capabilities Class Dominant Condition Aggregation Method