

Soils Map

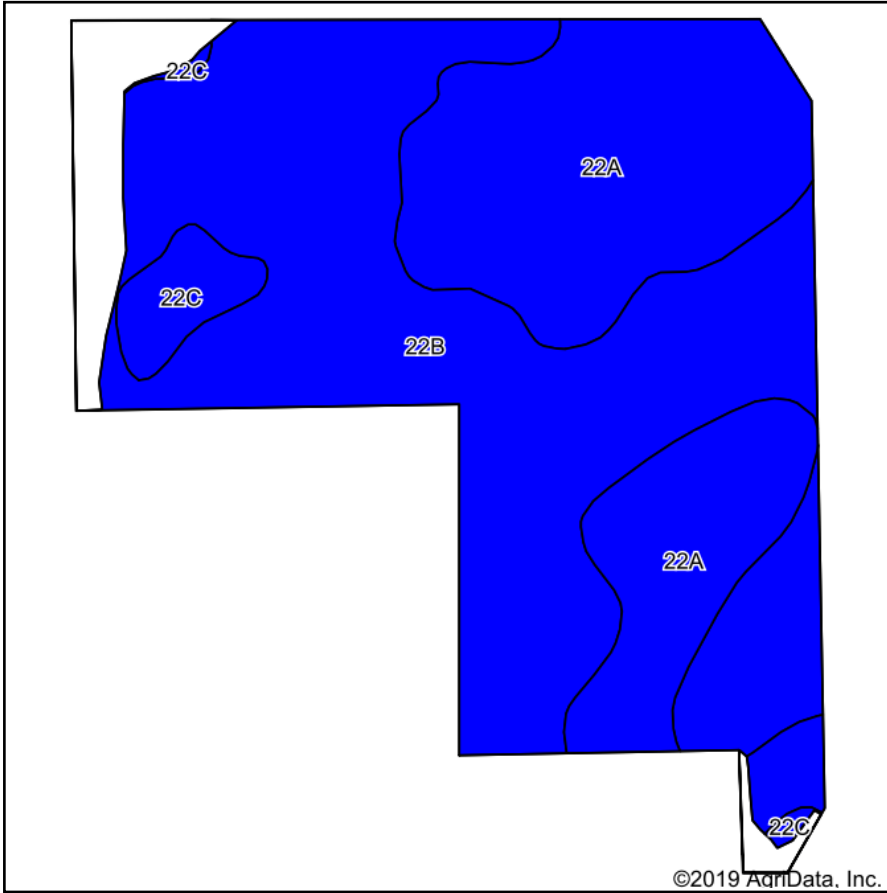

Soils data provided by USDA and NRCS.

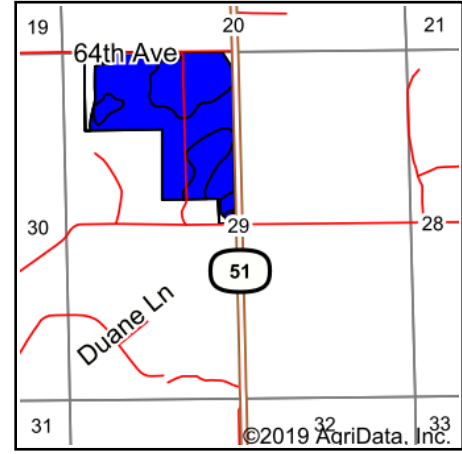

State: **Michigan**
 County: **Van Buren**
 Location: **29-3S-14W**
 Township: **Paw Paw**
 Acres: **85.89**
 Date: **2/22/2019**



Maps Provided By:



© AgriData, Inc. 2019

www.AgriDataInc.com



Area Symbol: MI159, Soil Area Version: 14

| Code | Soil Description | Acres | Percent of field | Non-Irr Class Legend | Non-Irr Class *c | Irr Class *c | Corn | *n NCCPI Overall | *n NCCPI Soybeans |
|-------------------------|--|-------|------------------|----------------------|------------------|--------------|----------|------------------|-------------------|
| 22B | Kalamazoo loam, 2 to 6 percent slopes | 49.66 | 57.8% | | Ile | Ile | 1 | 65 | 48 |
| 22A | Kalamazoo loam, 0 to 2 percent slopes | 33.10 | 38.5% | | Ils | Ils | 1 | 66 | 48 |
| 22C | Kalamazoo loam, 6 to 12 percent slopes | 3.13 | 3.6% | | Ile | Ile | 1 | 65 | 47 |
| Weighted Average | | | | | | | 1 | *n 65.4 | *n 48 |

*n: The aggregation method is "Weighted Average using major components"

*c: Using Capabilities Class Dominant Condition Aggregation Method

Soils data provided by USDA and NRCS.